

Skalini

20
19

Designs for your lifestyle

by
MIR
mosaic

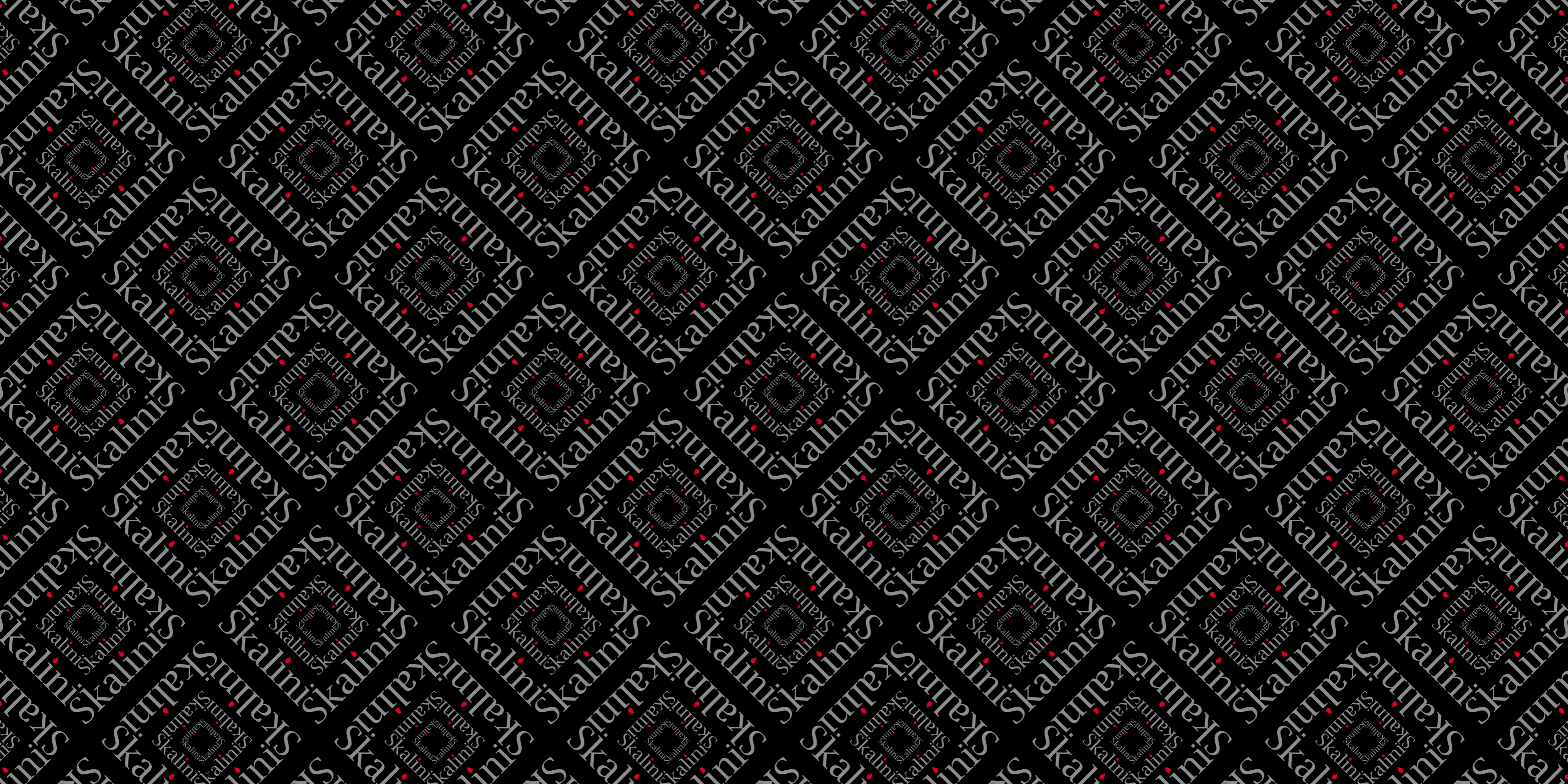

Skalini



We are not just an ordinary tile company. Our industry experience is exceptional, we have been working with natural stone for many years. An innovative approach and strong knowledge of the market trends allow us to manufacture and customize exceptional products, making us your go to company... In 2012 we made an important decision to switch our path from just a mosaic manufacturer to the trendsetter in our field. This created the birth of our new brand, Skalini. Many years of experience, the newest technologies and an exceptional design team altogether allowed us to create a totally new and out of the box product line. Our team of designers in cooperation with a group of engineers created a product line that will fill its unique niche in the marketplace.

Skalini
COLLECTIONS

WATERJET
MOSAIC

ARTISTIC
STONE
MOSAIC

PANTHEON

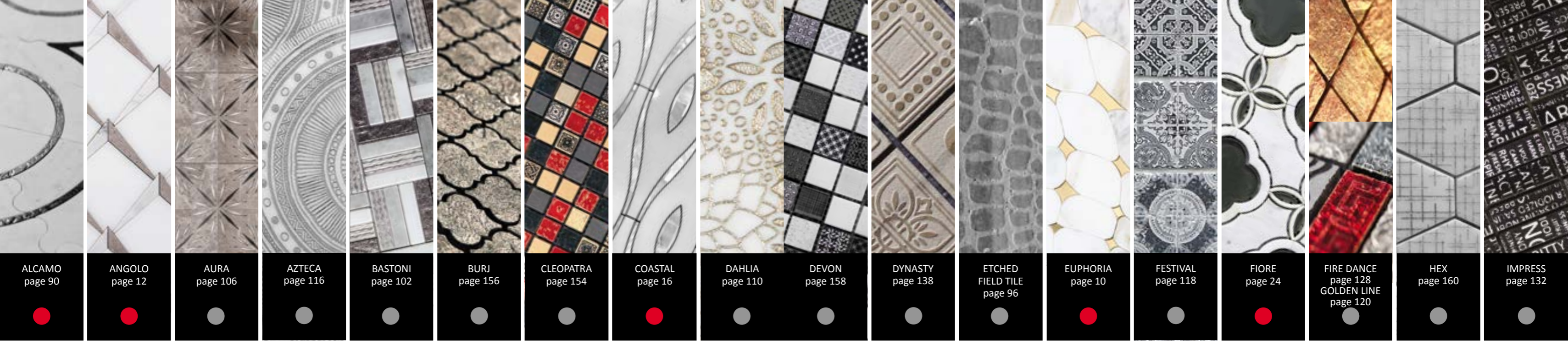

WATERJET
M O S A I C

**ARTISTIC
STONE**
COLLECTION

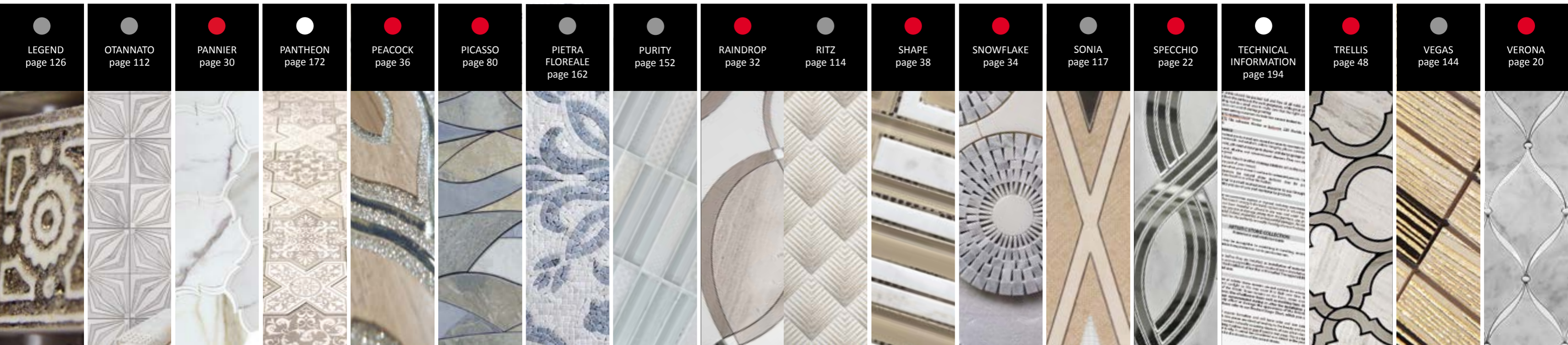

W A T E R J E T
C O L L E C T I O N

We have created an innovative collection with a wide range of design patterns, applying traditional essences with sleek modern lines. The design features of water jet allows you to achieve an artisan, yet sophisticated finish, combining modern production techniques with the beauty of ancient craftsmanship. The combination of design and creativity will definitely make that stunning statement.





skalini

WATERJET
M O S A I C



EUPHORIA
Code: EPR-1

Sheet size: 11.6"x11.9"
Thickness: 3/8"

Euphoria

** Variation in color, shade, finish, hardness, strength and slip resistance is inherent in Natural stone products. White marbles contain naturally occurring deposits of iron which may lead to discoloration of marble and turning it yellow-rust or grey if used in wet areas. This a natural characteristics of the stone and that is why it cannot be considered as a defect in the product. MIR Mosaic is in no way responsible for discoloration of the natural stones.*



A N G O L O



ANGOLO PEARL
Code: ANG-02

Sheet size: 9"x10,5"
Thickness: 3/8"

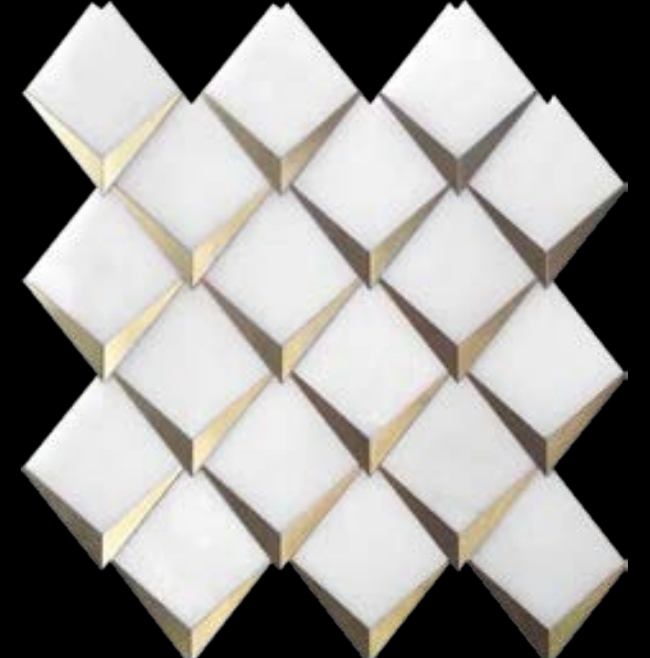

ANGOLO BRASS
Code: ANG-03

Sheet size: 13,5"x14,5"
Thickness: 3/8"

* Variation in color, shade, finish, hardness, strength and slip resistance is inherent in Natural stone products. White marbles contain naturally occurring deposits of iron which may lead to discoloration of marble and turning it yellow-rust or grey if used in wet areas. This is a natural characteristics of the stone and that is why it cannot be considered as a defect in the product. MIR Mosaic is in no way responsible for discoloration of the natural stones.





ANGOLO 1



ANGOLO 1
Code: ANG-01

Sheet size: 13,5"x14,5"
Thickness: 3/8"

* Variation in color, shade, finish, hardness, strength and slip resistance is inherent in Natural stone products. White marbles contain naturally occurring deposits of iron which may lead to discoloration of marble and turning it yellow-rust or grey if used in wet areas. This a natural characteristics of the stone and that is why it cannot be considered as a defect in the product. MIR Mosaic is in no way responsible for discoloration of the natural stones.



Angolo

C O A S T A L



Material: Calacatta Gold, Thassos, Natural Shell

COASTAL SURGE
Code: CST-05

Sheet size: 11,4"x12,3"
Thickness: 3/8"

* Variation in color, shade, finish, hardness, strength and slip resistance is inherent in Natural stone products. White marbles contain naturally occurring deposits of iron which may lead to discoloration of marble and turning it yellow-rust or grey if used in wet areas. This is a natural characteristics of the stone and that is why it cannot be considered as a defect in the product. MIR Mosaic is in no way responsible for discoloration of the natural stones.



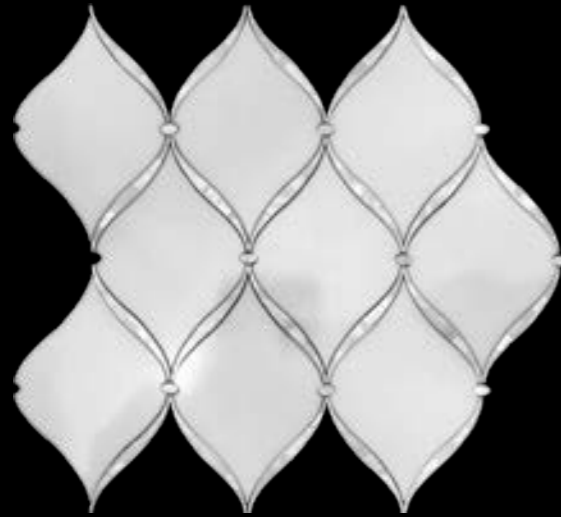

Material: Paper White Marble, Natural Shell

COASTAL BREEZE
Code: CST-01

Sheet size: 11.2x12.9"
Thickness: 3/8"

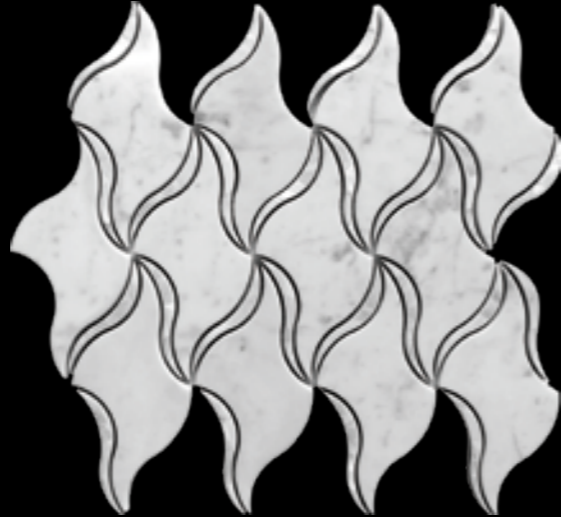

Material: Bianco Carrara, Natural Shell

COASTAL RIBBON
Code: CST-03

Sheet size: 10.2"x12.5"
Thickness: 5/16"

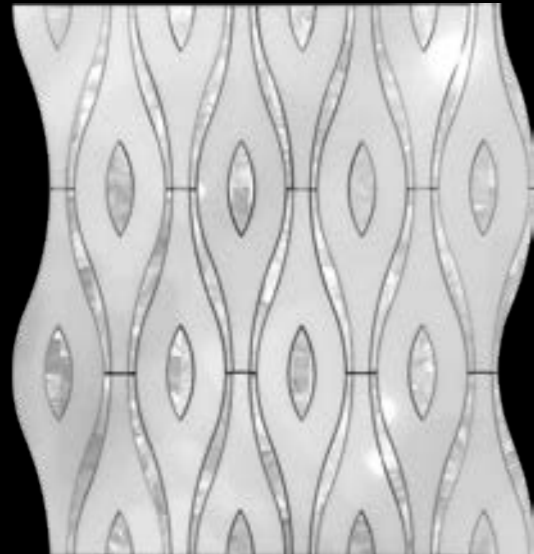

Material: Paper White Marble, Natural Shell

COASTAL WAVE
Code: CST-02

Sheet size: 10.1x14.2"
Thickness: 3/8"

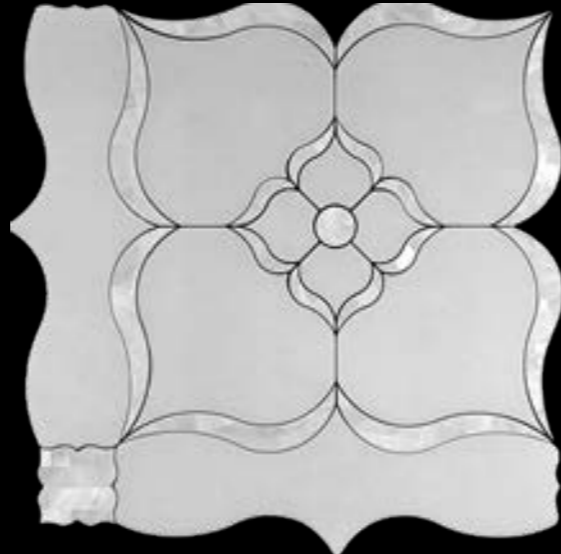

Material: Paper White Marble, Natural Shell

COASTAL FLOWER
Code: CST-04

Sheet size: 12x12"
Thickness: 3/8"

* Variation in color, shade, finish, hardness, strength and slip resistance is inherent in Natural stone products. White marbles contain naturally occurring deposits of iron which may lead to discoloration of marble and turning it yellow-rust or grey if used in wet areas. This a natural characteristics of the stone and that is why it cannot be considered as a defect in the product. MIR Mosaic is in no way responsible for discoloration of the natural stones.





VERONA WEAVE
Code: VRN-01

Sheet size: 14"x14"
Thickness: 3/8"

* Variation in color, shade, finish, hardness, strength and slip resistance is inherent in Natural stone products. White marbles contain naturally occurring deposits of iron which may lead to discoloration of marble and turning it yellow-rust or grey if used in wet areas. This a natural characteristics of the stone and that is why it cannot be considered as a defect in the product. MIR Mosaic is in no way responsible for discoloration of the natural stones.



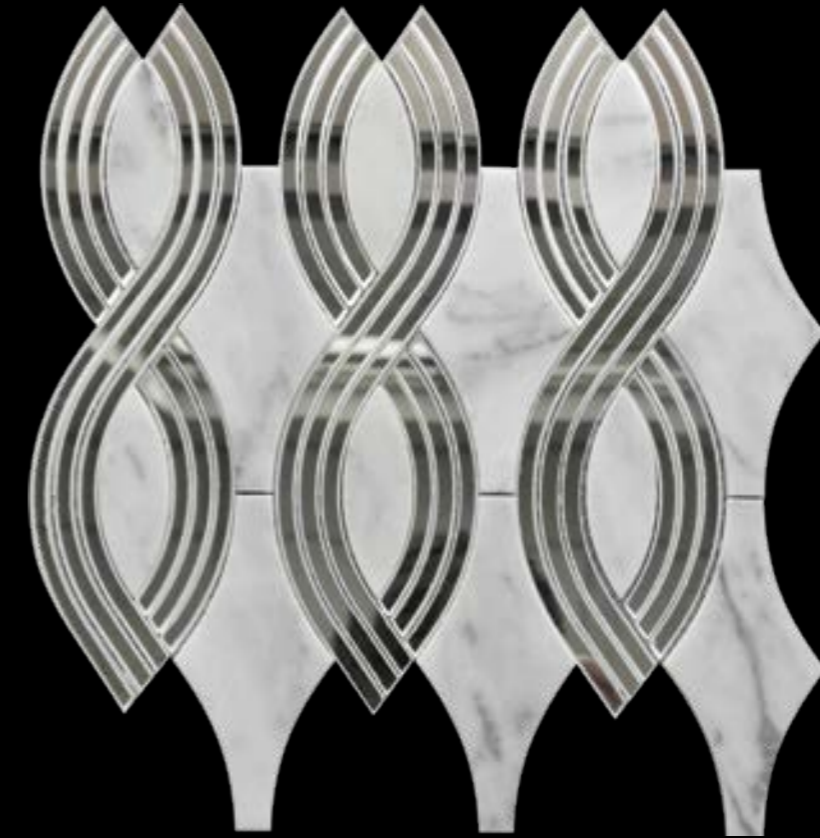

SPECCHIO
Code: SPE-01

Sheet size: 11x11.8"
Thickness: 5/16"

Specchio

* Variation in color, shade, finish, hardness, strength and slip resistance is inherent in Natural stone products. White marbles contain naturally occurring deposits of iron which may lead to discoloration of marble and turning it yellow-rust or grey if used in wet areas. This is a natural characteristics of the stone and that is why it cannot be considered as a defect in the product. MIR Mosaic is in no way responsible for discoloration of the natural stones.





FIGURE 3
Code: FIO-3
Sheet size: 14.5"x14.5"
Thickness: 5/16"

* Variation in color, shade, finish, hardness, strength and slip resistance is inherent in Natural stone products. White marbles contain naturally occurring deposits of iron which may lead to discoloration of marble and turning it yellow-rust or grey if used in wet areas. This a natural characteristics of the stone and that is why it cannot be considered as a defect in the product. MIR Mosaic is in no way responsible for discoloration of the natural stones.



FIGURE 3



FIORE 2
Code: FIO-2

Sheet size: 12"x12"
Thickness: 3/8"



MARGO 7
Code: MR-7

Sheet size: 12"x4"
Thickness: 3/8"

* Variation in color, shade, finish, hardness, strength and slip resistance is inherent in Natural stone products. White marbles contain naturally occurring deposits of iron which may lead to discoloration of marble and turning it yellow-rust or grey if used in wet areas. This a natural characteristics of the stone and that is why it cannot be considered as a defect in the product. MIR Mosaic is in no way responsible for discoloration of the natural stones.



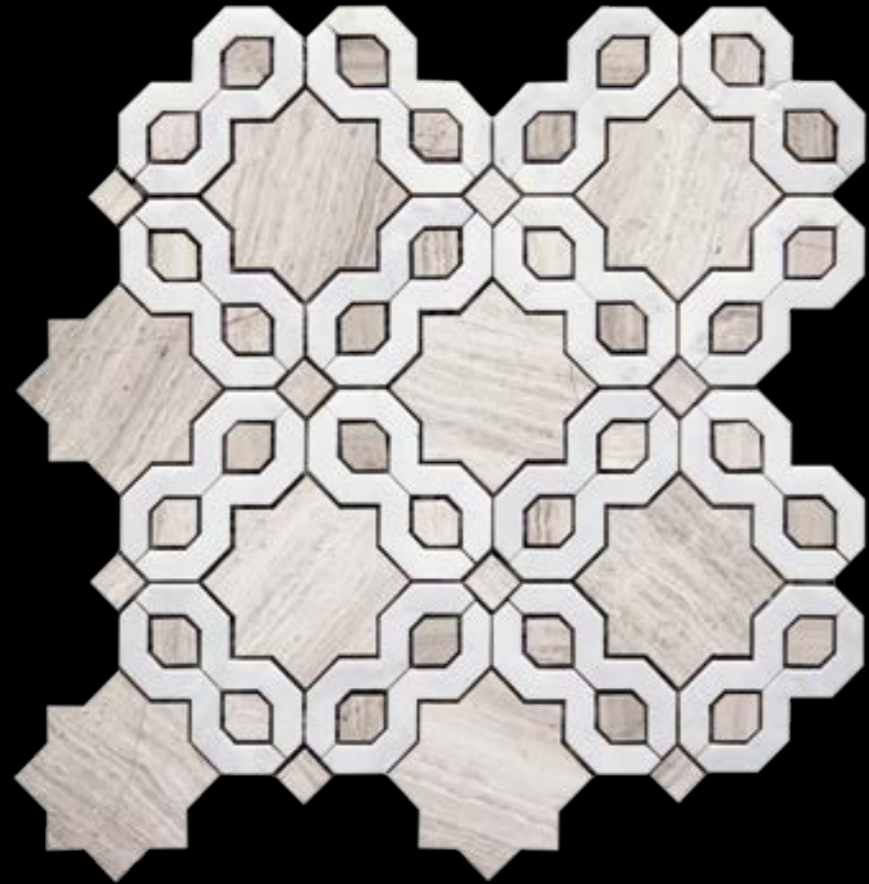

FIORE 5
Code: FIO-5

Sheet size: 12.4"x12.4"
Thickness: 3/8"





PANNIER Sheet size: 10,5x12,1"
Code: PAN-1 Thickness: 3/8"
Material: Calacatta Gold, Thassos

* Variation in color, shade, finish, hardness, strength and slip resistance is inherent in Natural stone products. White marbles contain naturally occurring deposits of iron which may lead to discoloration of marble and turning it yellow-rust or grey if used in wet areas. This a natural characteristics of the stone and that is why it cannot be considered as a defect in the product. MIR Mosaic is in no way responsible for discoloration of the natural stones.





R A I N D R O P

Skalini

WATERJET
M O S A I C



RAINDROP 1 Sheet size: 9x9.9"
Code: RDR-01 Thickness: 3/8"
Material: Wooden Grey/Athens Grey/glass

* Variation in color, shade, finish, hardness, strength and slip resistance is inherent in Natural stone products. White marbles contain naturally occurring deposits of iron which may lead to discoloration of marble and turning it yellow-rust or grey if used in wet areas. This is a natural characteristics of the stone and that is why it cannot be considered as a defect in the product. MIR Mosaic is in no way responsible for discoloration of the natural stones.





S N O W F L A K E



SNOWFLAKE 1
Code: SFL-1

Sheet size: 10.5"x10.5"
Thickness: 3/8"

* Variation in color, shade, finish, hardness, strength and slip resistance is inherent in Natural stone products. White marbles contain naturally occurring deposits of iron which may lead to discoloration of marble and turning it yellow-rust or grey if used in wet areas. This a natural characteristics of the stone and that is why it cannot be considered as a defect in the product. MIR Mosaic is in no way responsible for discoloration of the natural stones.



P E A C O C K



WATERJET
MOSAIC



PEACOCK WHITE
Code: PCK-1
Sheet size: 11.8"x12"
Thickness: 5/16"



PEACOCK GREY
Code: PCK-2
Sheet size: 11.8"x12"
Thickness: 5/16"

* Variation in color, shade, finish, hardness, strength and slip resistance is inherent in Natural stone products. White marbles contain naturally occurring deposits of iron which may lead to discoloration of marble and turning it yellow-rust or grey if used in wet areas. This a natural characteristics of the stone and that is why it cannot be considered as a defect in the product. MIR Mosaic is in no way responsible for discoloration of the natural stones.





S H A P E



SHAPE 1B
Code: SHP-1B

Sheet size: 8.5"x12.8"
Thickness: 5/16"



SHAPE 2
Code: SHP-2

Sheet size: 8.5"x12.8"
Thickness: 3/8"



* Variation in color, shade, finish, hardness, strength and slip resistance is inherent in Natural stone products. White marbles contain naturally occurring deposits of iron which may lead to discoloration of marble and turning it yellow-rust or grey if used in wet areas. This is a natural characteristics of the stone and that is why it cannot be considered as a defect in the product. MIR Mosaic is in no way responsible for discoloration of the natural stones.



Skalini



SHAPE 3
Code: SHP-3
Sheet size: 12"x12"
Thickness: 5/16"



SHAPE 4B
Code: SHP-4B
Sheet size: 12"x12"
Thickness: 5/16"

* Variation in color, shade, finish, hardness, strength and slip resistance is inherent in Natural stone products. White marbles contain naturally occurring deposits of iron which may lead to discoloration of marble and turning it yellow-rust or grey if used in wet areas. This a natural characteristics of the stone and that is why it cannot be considered as a defect in the product. MIR Mosaic is in no way responsible for discoloration of the natural stones.





SHAPE 5
Code: SHP-5

Sheet size: 11.4"x11.4"
Thickness: 5/16"



SHAPE 5

* Variation in color, shade, finish, hardness, strength and slip resistance is inherent in Natural stone products. White marbles contain naturally occurring deposits of iron which may lead to discoloration of marble and turning it yellow-rust or grey if used in wet areas. This is a natural characteristics of the stone and that is why it cannot be considered as a defect in the product. MIR Mosaic is in no way responsible for discoloration of the natural stones.





SHAPE 6
Code: SHP-6

Sheet size: 10.1"x10.1"
Thickness: 3/8"

* Variation in color, shade, finish, hardness, strength and slip resistance is inherent in Natural stone products. White marbles contain naturally occurring deposits of iron which may lead to discoloration of marble and turning it yellow-rust or grey if used in wet areas. This a natural characteristics of the stone and that is why it cannot be considered as a defect in the product. MIR Mosaic is in no way responsible for discoloration of the natural stones.





Material: Wooden gray/Athens gray/Bianco Carrara

SHAPE 7
Code: SHP-7

Sheet size: 11.6x11.6"
Thickness: 3/8"

Shape

* Variation in color, shade, finish, hardness, strength and slip resistance is inherent in Natural stone products. White marbles contain naturally occurring deposits of iron which may lead to discoloration of marble and turning it yellow-rust or grey if used in wet areas. This a natural characteristics of the stone and that is why it cannot be considered as a defect in the product. MIR Mosaic is in no way responsible for discoloration of the natural stones.





TRELLIS

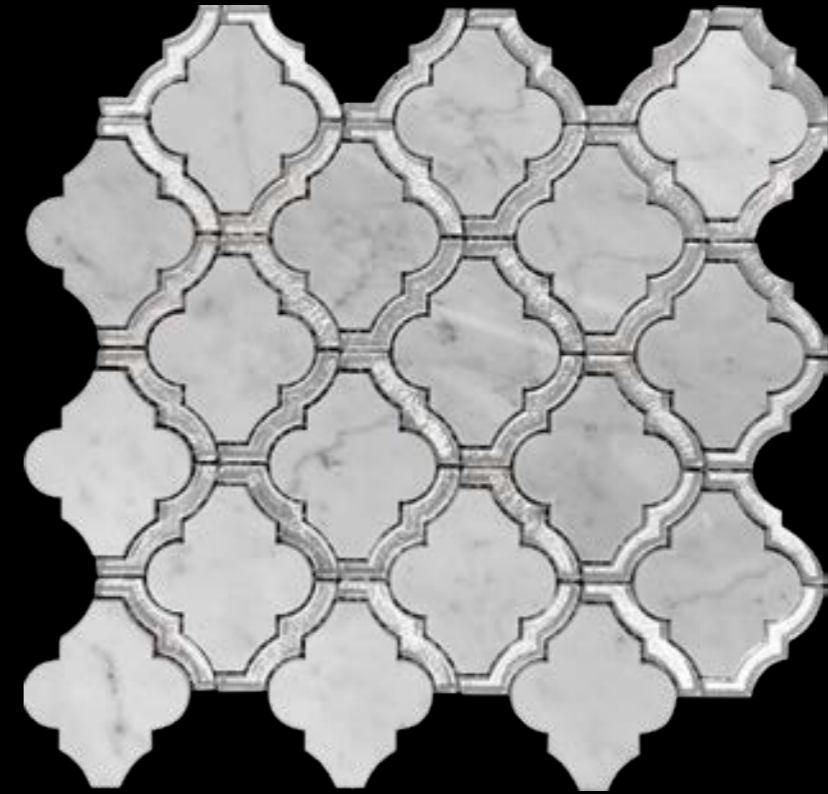

TRELLIS 5
Code: TRL-5

Sheet size: 11.4"x12.8"
Thickness: 5/16"



* Variation in color, shade, finish, hardness, strength and slip resistance is inherent in Natural stone products. White marbles contain naturally occurring deposits of iron which may lead to discoloration of marble and turning it yellow-rust or grey if used in wet areas. This a natural characteristics of the stone and that is why it cannot be considered as a defect in the product. MIR Mosaic is in no way responsible for discoloration of the natural stones.



TRELLIS 3, SHAPE 6



TRELLIS 1
Code: TRL-1
Sheet size: 11"x14"
Thickness: 3/8"



TRELLIS 10
Code: TRL-10
Sheet size: 10.6"x11.4"
Thickness: 3/8"

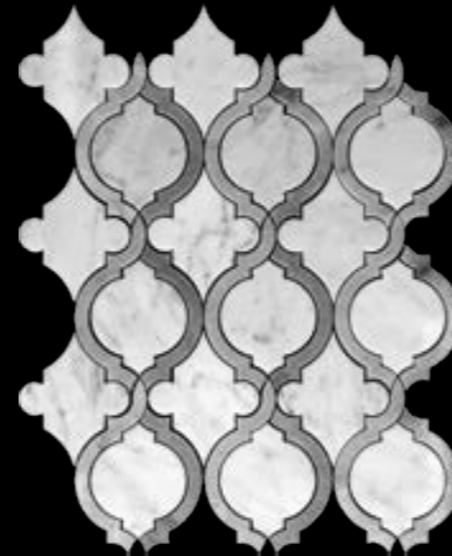

TRELLIS 3
Code: TRL-3
Sheet size: 11"x14"
Thickness: 3/8"

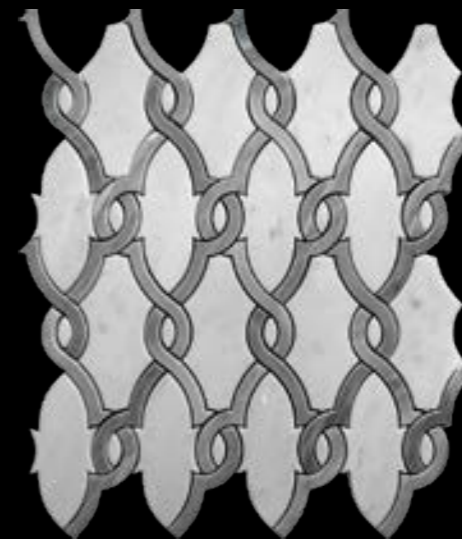

TRELLIS 15
Code: TRL-15
Sheet size: 10.8"x11.8"
Thickness: 3/8"



* Variation in color, shade, finish, hardness, strength and slip resistance is inherent in Natural stone products. White marbles contain naturally occurring deposits of iron which may lead to discoloration of marble and turning it yellow-rust or grey if used in wet areas. This a natural characteristics of the stone and that is why it cannot be considered as a defect in the product. MIR Mosaic is in no way responsible for discoloration of the natural stones.



TRELLIS 2B
Code: TRL-2B
Sheet size: 11"x14"
Thickness: 5/16"

* Variation in color, shade, finish, hardness, strength and slip resistance is inherent in Natural stone products. White marbles contain naturally occurring deposits of iron which may lead to discoloration of marble and turning it yellow-rust or grey if used in wet areas. This a natural characteristics of the stone and that is why it cannot be considered as a defect in the product. MIR Mosaic is in no way responsible for discoloration of the natural stones.



TRELLIS 2

Skalini



TRELLIS 8
Code: TRL-8

Sheet size: 11.8"x11.8"
Thickness: 3/8"



TRELLIS 24
Code: TRL-24

Sheet size: 11.8"x11.8"
Thickness: 3/8"

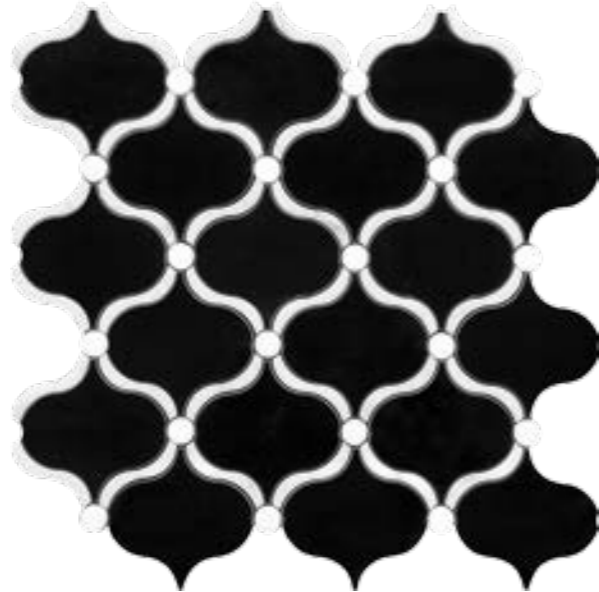

TRELLIS 25
Code: TRL-25
Sheet size: 11.8"x11.8"
Thickness: 3/8"

* Variation in color, shade, finish, hardness, strength and slip resistance is inherent in Natural stone products. White marbles contain naturally occurring deposits of iron which may lead to discoloration of marble and turning it yellow-rust or grey if used in wet areas. This a natural characteristics of the stone and that is why it cannot be considered as a defect in the product. MIR Mosaic is in no way responsible for discoloration of the natural stones.



WATERJET
M O S A I C



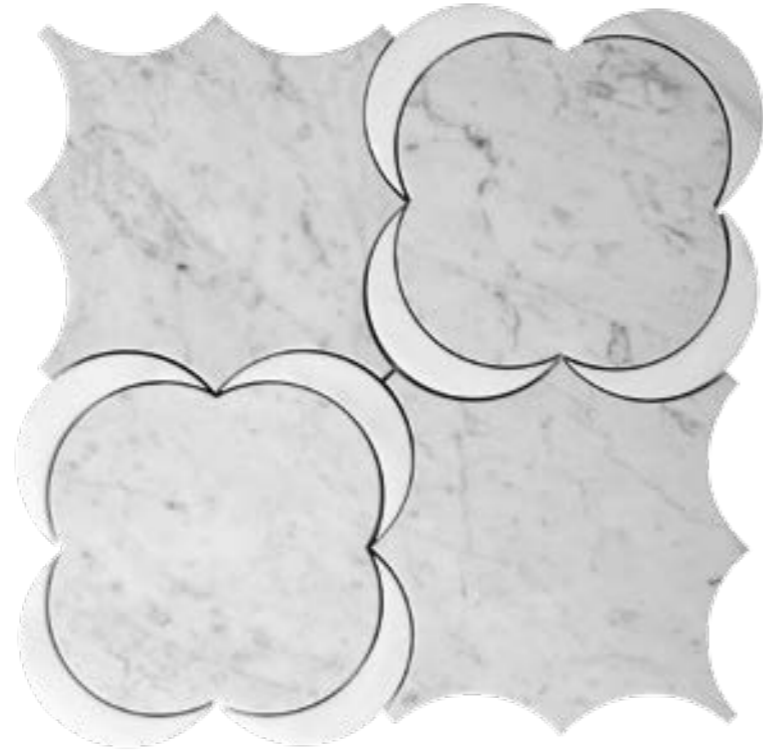

TRELLIS 11
Code: TRL-11

Sheet size: 11.1"x11.1"
Thickness: 3/8"

Trellis

* Variation in color, shade, finish, hardness, strength and slip resistance is inherent in Natural stone products. White marbles contain naturally occurring deposits of iron which may lead to discoloration of marble and turning it yellow-rust or grey if used in wet areas. This a natural characteristics of the stone and that is why it cannot be considered as a defect in the product. MIR Mosaic is in no way responsible for discoloration of the natural stones.



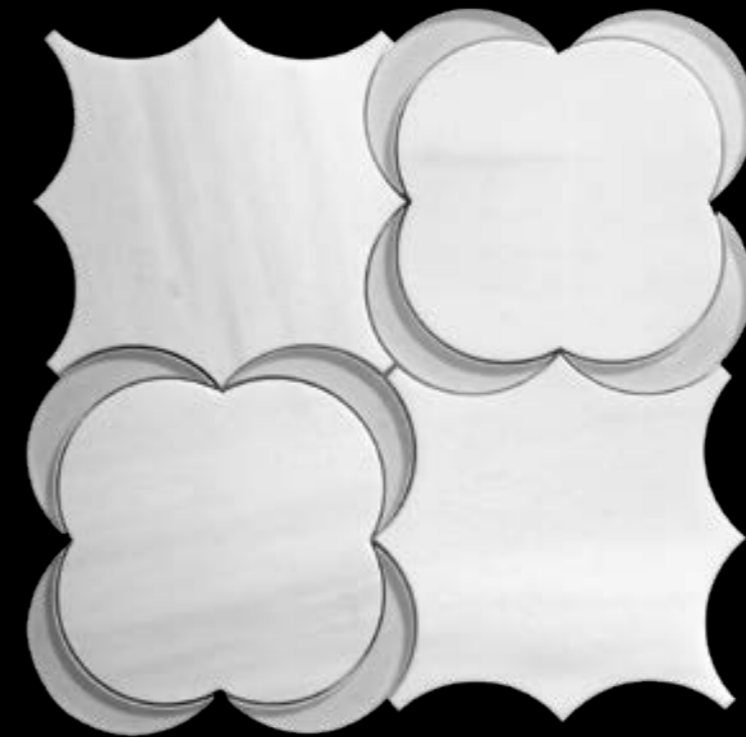

TRELLIS 12
Code: TRL-12

Sheet size: 11.1"x11.1"
Thickness: 5/16"

* Variation in color, shade, finish, hardness, strength and slip resistance is inherent in Natural stone products. White marbles contain naturally occurring deposits of iron which may lead to discoloration of marble and turning it yellow-rust or grey if used in wet areas. This is a natural characteristics of the stone and that is why it cannot be considered as a defect in the product. MIR Mosaic is in no way responsible for discoloration of the natural stones.





TRELLIS 4



TRELLIS 4
Code: TRL-4
Sheet size: 12"x12"
Thickness: 3/8"

* Variation in color, shade, finish, hardness, strength and slip resistance is inherent in Natural stone products. White marbles contain naturally occurring deposits of iron which may lead to discoloration of marble and turning it yellow-rust or grey if used in wet areas. This a natural characteristics of the stone and that is why it cannot be considered as a defect in the product. MIR Mosaic is in no way responsible for discoloration of the natural stones.



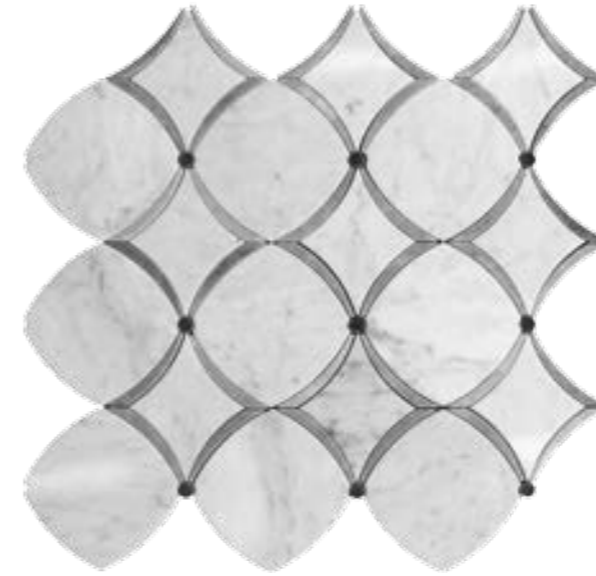

TRELLIS 7
Code: TRL-7

Sheet size: 11.8"x11.8"
Thickness: 3/8"



TRELLIS 22
Code: TRL-22

Sheet size: 10.4"x10.7"
Thickness: 3/8"



* Variation in color, shade, finish, hardness, strength and slip resistance is inherent in Natural stone products. White marbles contain naturally occurring deposits of iron which may lead to discoloration of marble and turning it yellow-rust or grey if used in wet areas. This is a natural characteristic of the stone and that is why it cannot be considered as a defect in the product. MIR Mosaic is in no way responsible for discoloration of the natural stones.



Skalini



WATERJET
M O S A I C



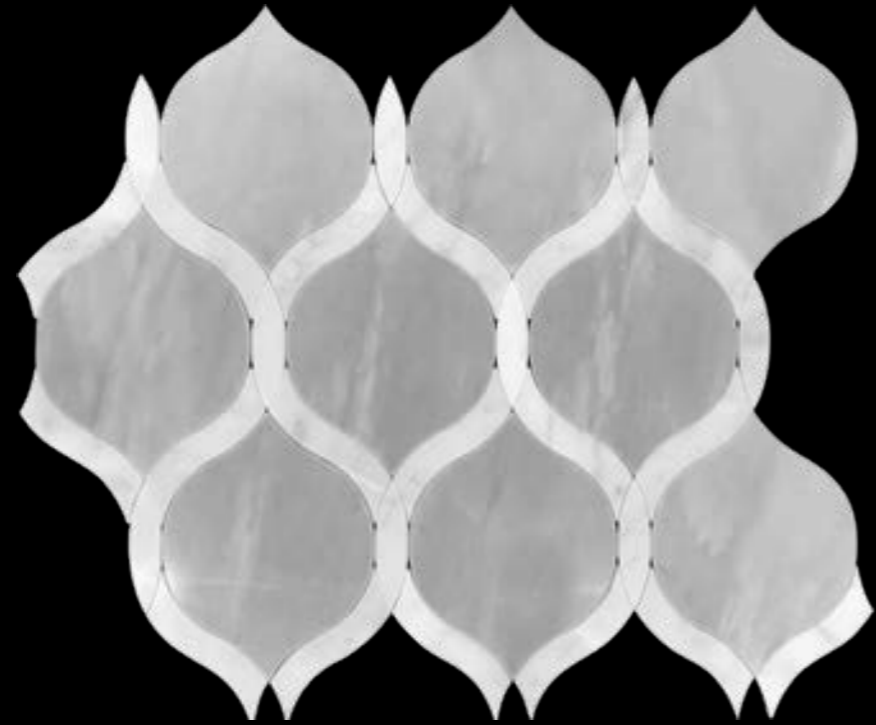

TRELLIS 17
Code: TRL-17

Sheet size: 13.5"x11.3"
Thickness: 3/8"

* Variation in color, shade, finish, hardness, strength and slip resistance is inherent in Natural stone products. White marbles contain naturally occurring deposits of iron which may lead to discoloration of marble and turning it yellow-rust or grey if used in wet areas. This a natural characteristics of the stone and that is why it cannot be considered as a defect in the product. MIR Mosaic is in no way responsible for discoloration of the natural stones.



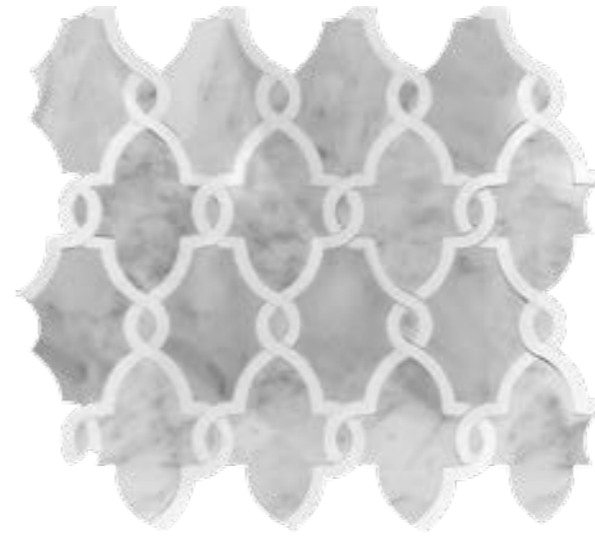

TRELLIS 18
Code: TRL-18

Sheet size: 11"x12.7"
Thickness: 3/8"



TRELLIS 23
Code: TRL-23

Sheet size: 9.8"x10.2"
Thickness: 3/8"

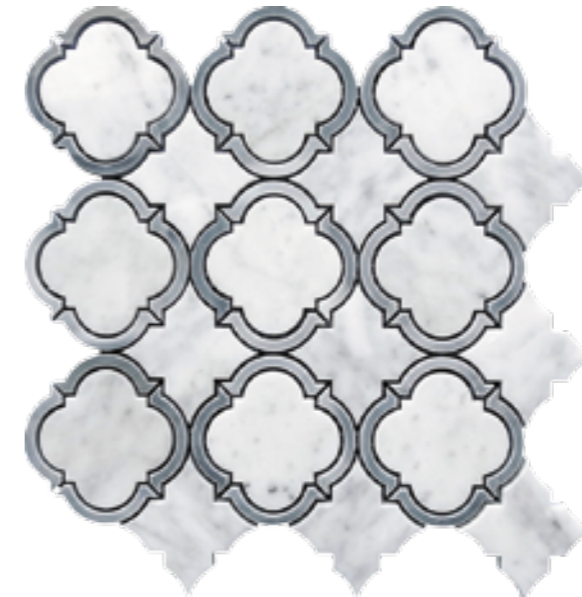

TRELLIS 26
Code: TRL-26
Sheet size: 10.4"x10.6"
Thickness: 3/8"

* Variation in color, shade, finish, hardness, strength and slip resistance is inherent in Natural stone products. White marbles contain naturally occurring deposits of iron which may lead to discoloration of marble and turning it yellow-rust or grey if used in wet areas. This a natural characteristics of the stone and that is why it cannot be considered as a defect in the product. MIR Mosaic is in no way responsible for discoloration of the natural stones.





Trellis

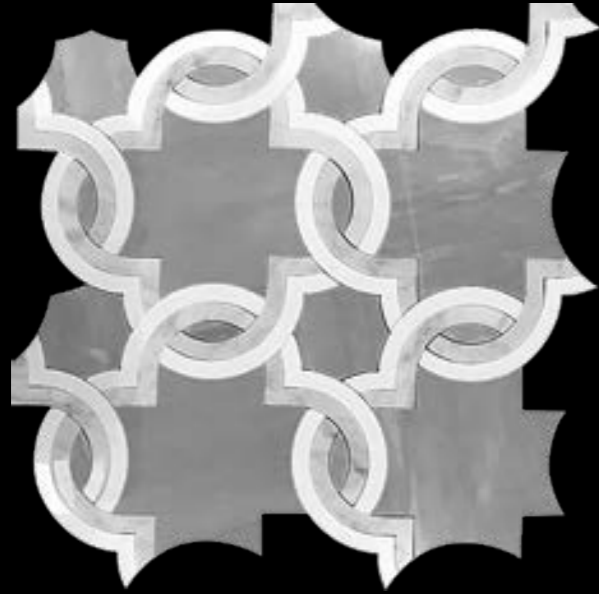

TRELLIS 19
Code: TRL-19

Sheet size: 11.8"x11.8"
Thickness: 3/8"



TRELLIS 27
Code: TRL-27

Sheet size: 8.8"x10"
Thickness: 3/8"

* Variation in color, shade, finish, hardness, strength and slip resistance is inherent in Natural stone products. White marbles contain naturally occurring deposits of iron which may lead to discoloration of marble and turning it yellow-rust or grey if used in wet areas. This a natural characteristics of the stone and that is why it cannot be considered as a defect in the product. MIR Mosaic is in no way responsible for discoloration of the natural stones.





TRELIS 28 Sheet size: 10.2x11.3"
Code: TRL-28 Thickness: 3/8"
Materials: Thassos White/Wooden Grey



TRELIS 30 Sheet size: 9x9.6"
Code: TRL-30 Thickness: 3/8"
Materials: Wooden Grey/ Bianco Carrara

* Variation in color, shade, finish, hardness, strength and slip resistance is inherent in Natural stone products. White marbles contain naturally occurring deposits of iron which may lead to discoloration of marble and turning it yellow-rust or grey if used in wet areas. This a natural characteristics of the stone and that is why it cannot be considered as a defect in the product. MIR Mosaic is in no way responsible for discoloration of the natural stones.





TRELLIS 29 Sheet size: 13.8x14.6
Code: TRL-29 Thickness: 3/8"
Materials: Bianco Carrara/Wooden Grey/Athens Grey



* Variation in color, shade, finish, hardness, strength and slip resistance is inherent in Natural stone products. White marbles contain naturally occurring deposits of iron which may lead to discoloration of marble and turning it yellow-rust or grey if used in wet areas. This a natural characteristics of the stone and that is why it cannot be considered as a defect in the product. MIR Mosaic is in no way responsible for discoloration of the natural stones.



P I C A S S O



PICASSO 4
Code: PCS-4
Sheet size: 12"x12"
Thickness: 3/8"

* Variation in color, shade, finish, hardness, strength and slip resistance is inherent in Natural stone products. White marbles contain naturally occurring deposits of iron which may lead to discoloration of marble and turning it yellow-rust or grey if used in wet areas. This a natural characteristics of the stone and that is why it cannot be considered as a defect in the product. MIR Mosaic is in no way responsible for discoloration of the natural stones.



Skalini

WATERJET
M O S A I C

Picasso

PICASSO 3
Code: PCS-3
Sheet size: 11.8"x11.8"
Thickness: 3/8"

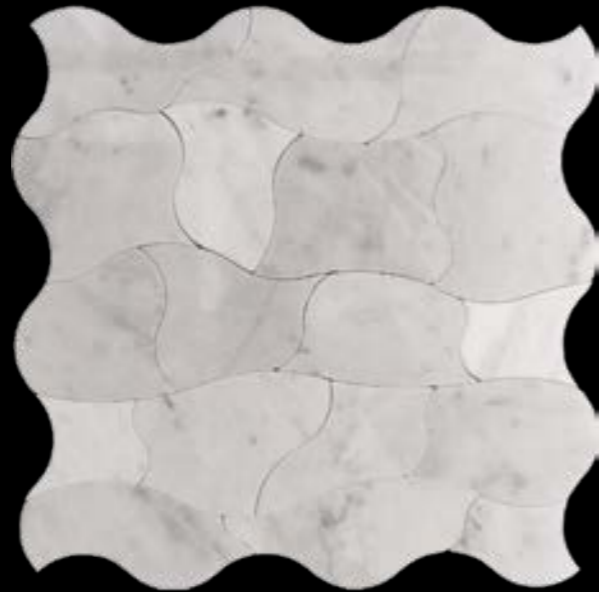

PICASSO 2
Code: PCS-2
Sheet size: 11.8"x11.8"
Thickness: 3/8"



* Variation in color, shade, finish, hardness, strength and slip resistance is inherent in Natural stone products. White marbles contain naturally occurring deposits of iron which may lead to discoloration of marble and turning it yellow-rust or grey if used in wet areas. This a natural characteristics of the stone and that is why it cannot be considered as a defect in the product. MR Mosaic is in no way responsible for discoloration of the natural stones.



PICASSO 3



PICASSO 1

PICASSO 1

Picasso



PICASSO 1
Code: PCS-1

Sheet size: 12"x12"
Thickness: 3/8"



PICASSO 5
Code: PCS-5

Sheet size: 12"x12"
Thickness: 3/8"
Special Order

* Variation in color, shade, finish, hardness, strength and slip resistance is inherent in Natural stone products. White marbles contain naturally occurring deposits of iron which may lead to discoloration of marble and turning it yellow-rust or grey if used in wet areas. This a natural characteristics of the stone and that is why it cannot be considered as a defect in the product. MIR Mosaic is in no way responsible for discoloration of the natural stones.

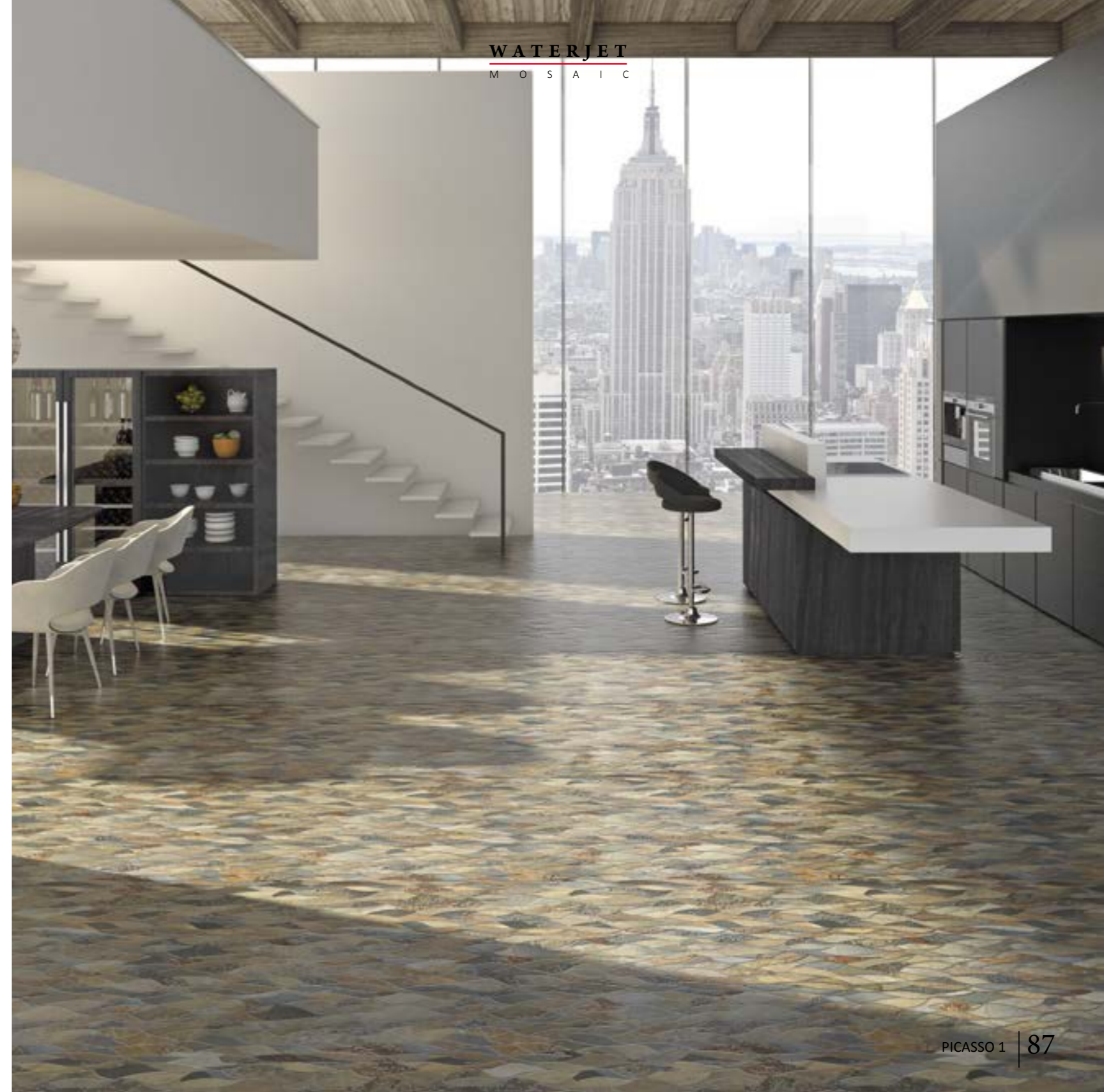

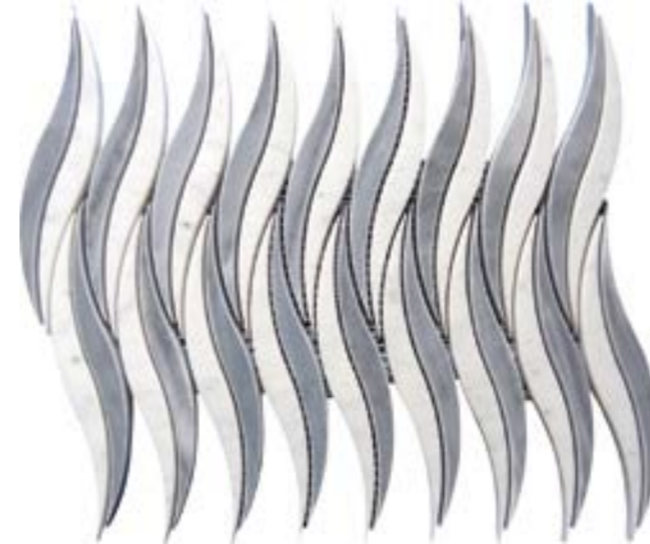

PICASSO 9
Code: PCS-9
Materials: Bianco Carrara/Bardiglio

Sheet size: 8.3x12.2"
Thickness: 3/8"



PICASSO 10
Code: PCS-10
Materials: Thassos White/Wooden Grey

* Variation in color, shade, finish, hardness, strength and slip resistance is inherent in Natural stone products. White marbles contain naturally occurring deposits of iron which may lead to discoloration of marble and turning it yellow-rust or grey if used in wet areas. This is a natural characteristic of the stone and that is why it cannot be considered as a defect in the product. MIR Mosaic is in no way responsible for discoloration of the natural stones.





A L C A M O

ALCAMO WHITE-1/6

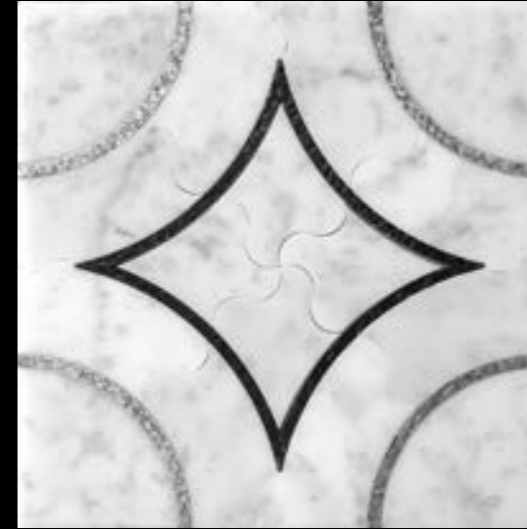

ALCAMO 1/6
Code: ACM 1/6

Sheet size: 12"x12"
Thickness: 3/8"

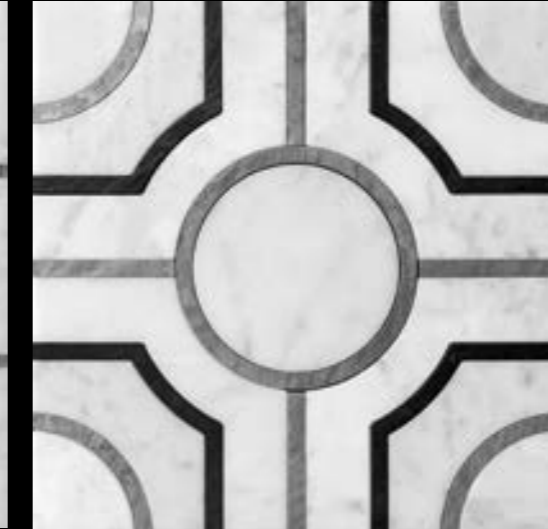

ALCAMO 2/6
Code: ACM 2/6

Sheet size: 12"x12"
Thickness: 3/8"



ALCAMO 3/6
Code: ACM 3/6

Sheet size: 12"x12"
Thickness: 3/8"



VENICE 6
(VN-6)

305 x 100 x 10 mm
12" x 4" x 3/8"
Special Order



* Variation in color, shade, finish, hardness, strength and slip resistance is inherent in Natural stone products. White marbles contain naturally occurring deposits of iron which may lead to discoloration of marble and turning it yellow-rust or grey if used in wet areas. This a natural characteristics of the stone and that is why it cannot be considered as a defect in the product. MIR Mosaic is in no way responsible for discoloration of the natural stones.







ARTISTIC
STONE
M O S A I C

Natural stone processing traditions have centuries old history in Italy and as in the old days, Italian artists continue to amaze the world with new discoveries in the art of processing stone surfaces. Artistic Stone collection represents the most vivid and extraordinary part of Skalini. The latest technologies are combined here with the distinguished design solutions. The chord of bright colors and exquisite ornaments will never leave you indifferent. Skalini designers made sure that these products will meet all your needs in creating designs in your own unique way.

Etched Field Tile

Etched Field Tile

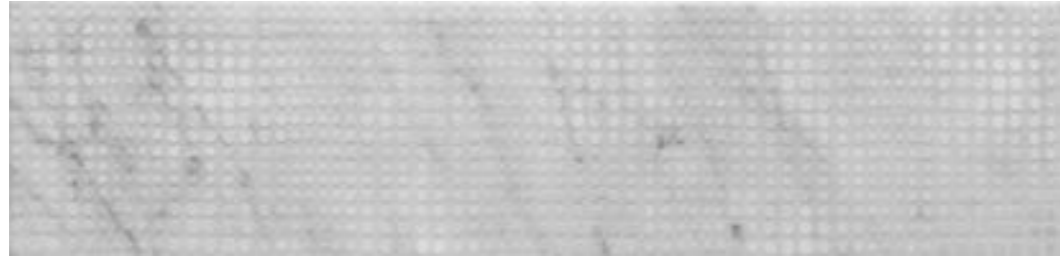

ETCHED DOTS
CARRARA
Code: EFT-01CA
Chip size: 3"x 12"
Thickness: 3/8"

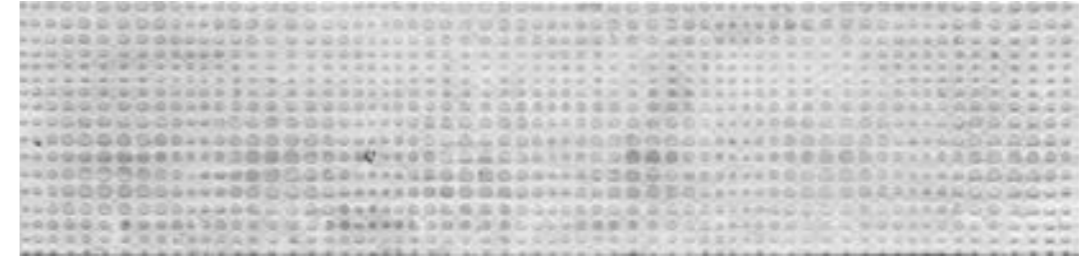

ETCHED DOTS
SILVER GREY
Code: EFT-01GR
Chip size: 3"x 12"
Thickness: 3/8"

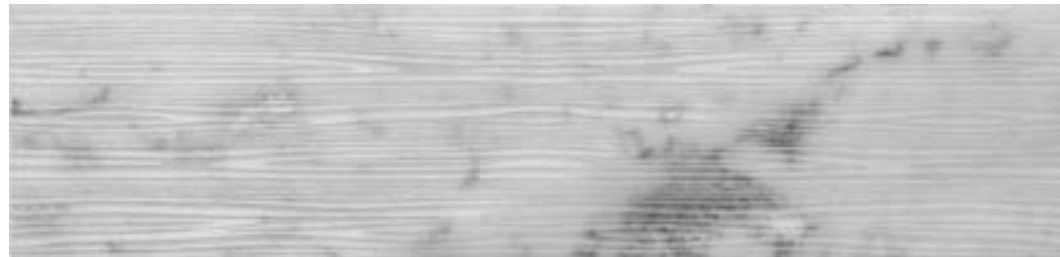

ETCHED WAVES
CARRARA
Code: EFT-02CA
Chip size: 3"x 12"
Thickness: 3/8"

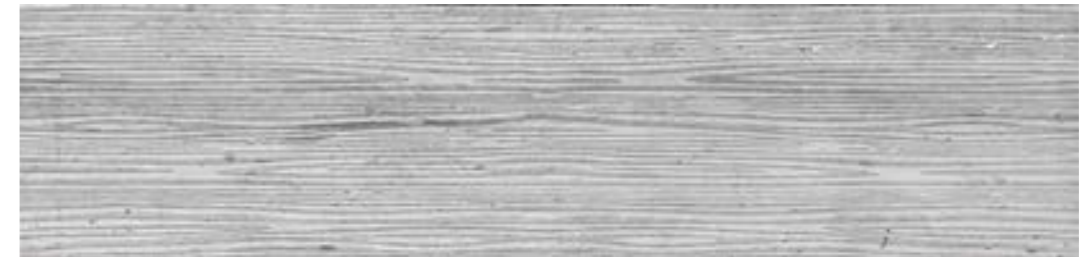

ETCHED WAVES
SILVER GREY
Code: EFT-02GR
Chip size: 3"x 12"
Thickness: 3/8"

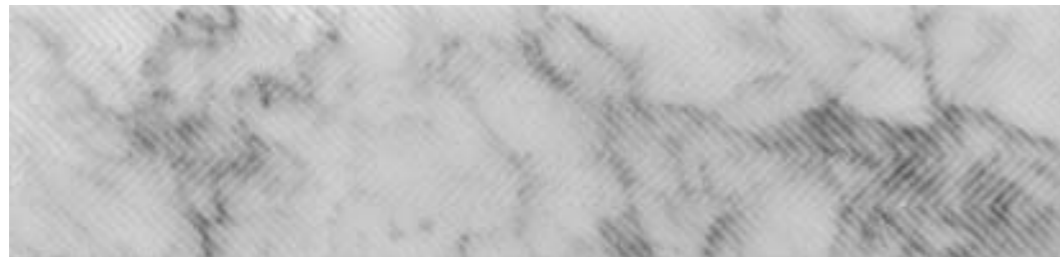

ETCHED CHEVRON
CARRARA
Code: EFT-03CA
Chip size: 3"x 12"
Thickness: 3/8"

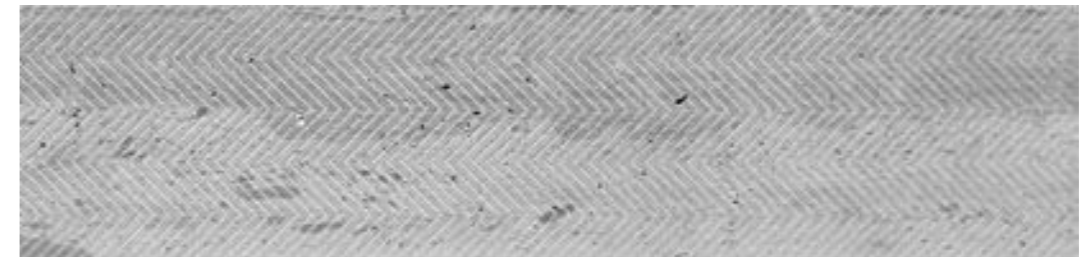

ETCHED CHEVRON
SILVER GREY
Code: EFT-03GR
Chip size: 3"x 12"
Thickness: 3/8"



ETCHED ALLIGATOR
CARRARA
Code: EFT-04CA
Chip size: 3"x 12"
Thickness: 3/8"

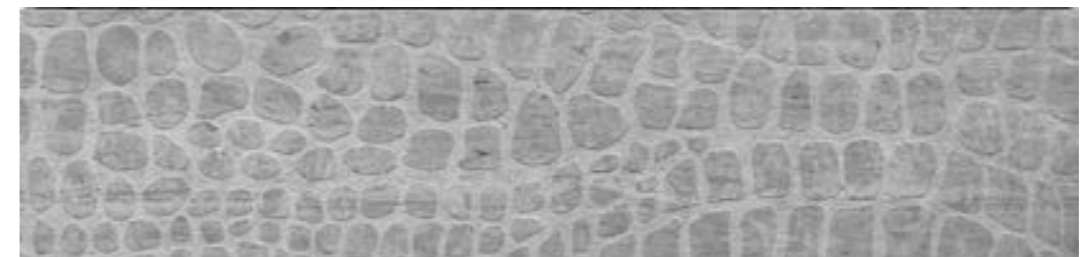

ETCHED ALLIGATOR
SILVER GREY
Code: EFT-04GR
Chip size: 3"x 12"
Thickness: 3/8"





ETCHED ALLIGATOR
SILVER GREY

Etched Field Tile

Etched Field Tile

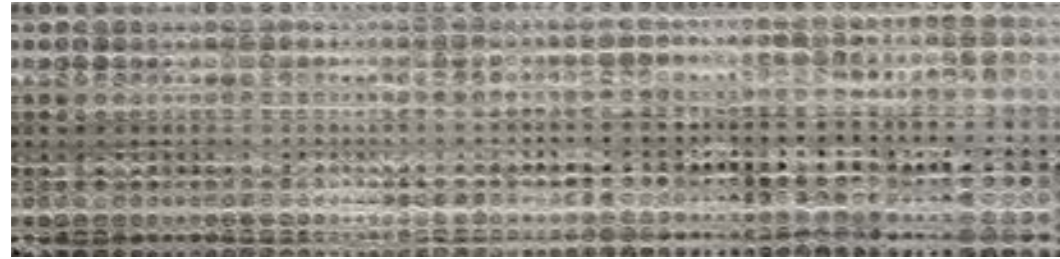

ETCHED DOTS
WOODEN GREY
Code: EFT-01WG
Chip size: 3"x 12"
Thickness: 3/8"

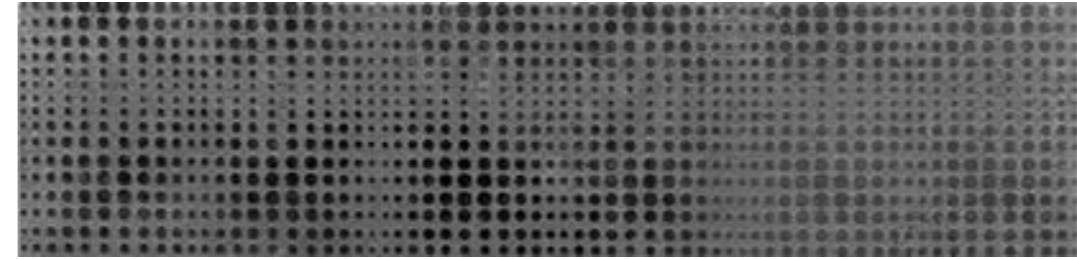

ETCHED DOTS
BLACK
Code: EFT-01BL
Chip size: 3"x 12"
Thickness: 3/8"



ETCHED WAVES
WOODEN GREY
Code: EFT-02WG
Chip size: 3"x 12"
Thickness: 3/8"

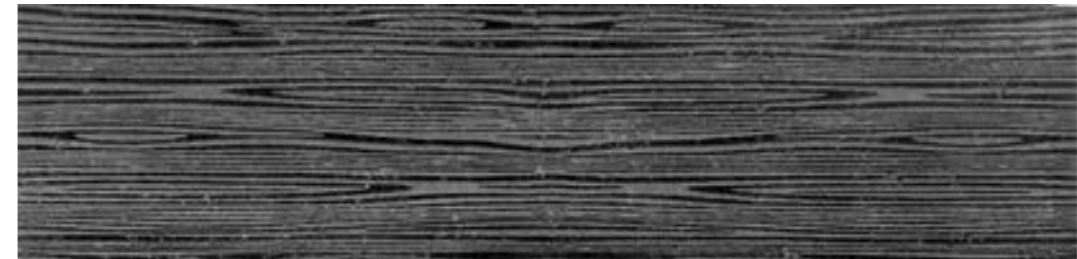

ETCHED WAVES
BLACK
Code: EFT-02BL
Chip size: 3"x 12"
Thickness: 3/8"



ETCHED CHEVRON
WOODEN GREY
Code: EFT-03WG
Chip size: 3"x 12"
Thickness: 3/8"

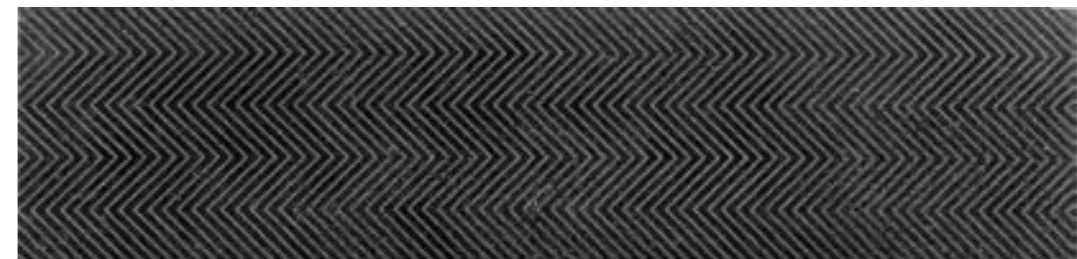

ETCHED CHEVRON
BLACK
Code: EFT-03BL
Chip size: 3"x 12"
Thickness: 3/8"

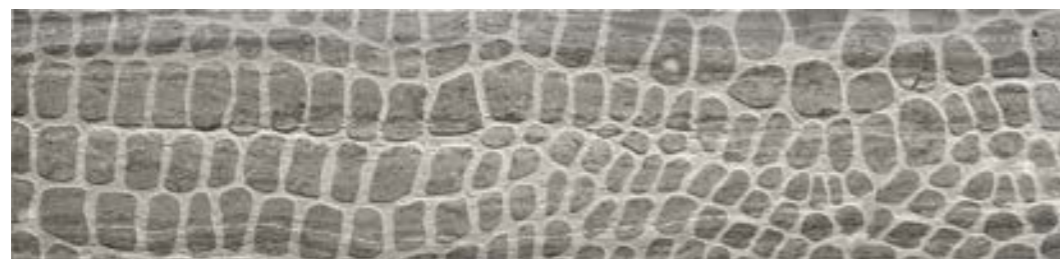

ETCHED ALLIGATOR
WOODEN GREY
Code: EFT-04WG
Chip size: 3"x 12"
Thickness: 3/8"

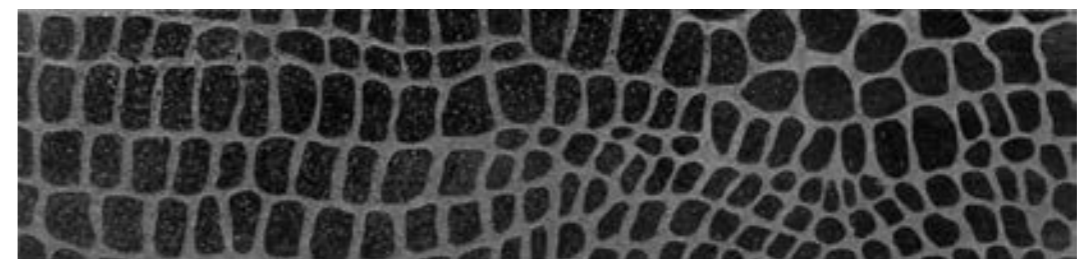

ETCHED ALLIGATOR
BLACK
Code: EFT-04BL
Chip size: 3"x 12"
Thickness: 3/8"



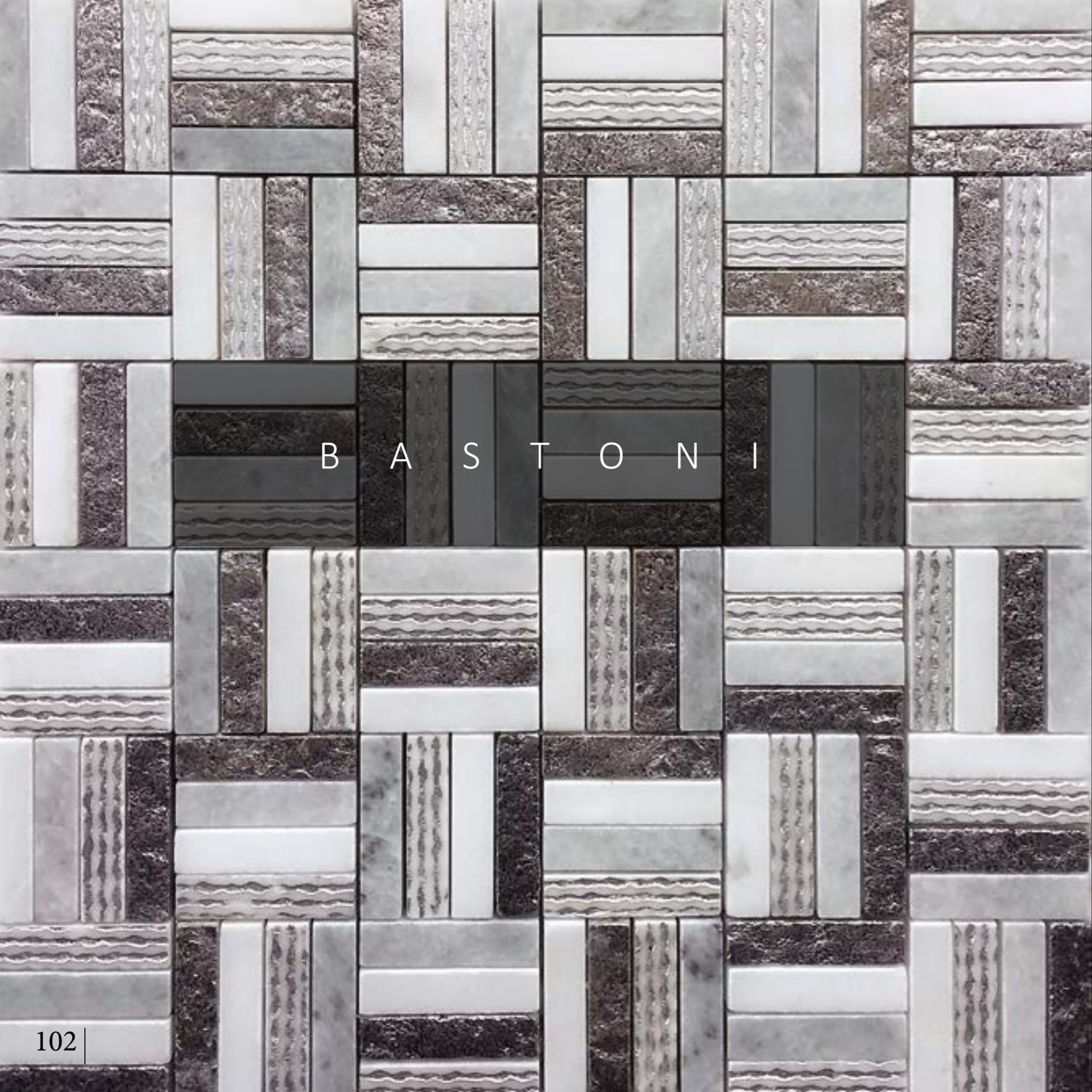

B A S T O N I

ARTISTIC
S T O N E
M O S A I C



BASTONI 2
Code: BST-02
Chip size:
2"x0,4"
Sheet size:
11.8"x11.8"
Thickness: 3/8"

BASTONI 3
Code: BST-03
Chip size:
12"x0,4"
Sheet size:
11.8"x11.8"
Thickness: 3/8"



BASTONI 4
Code: BST-04
Chip size:
12"x0,4"
Sheet size:
11.8"x11.8"
Thickness: 3/8"



Bastoni





BASTONI 1
Code: BST-01

Chip size: Irregular
Sheet size: 11.8"x11.8"
Thickness: 3/8"



Skalini

A U R A

ARTISTIC
STONE
MOSAIC

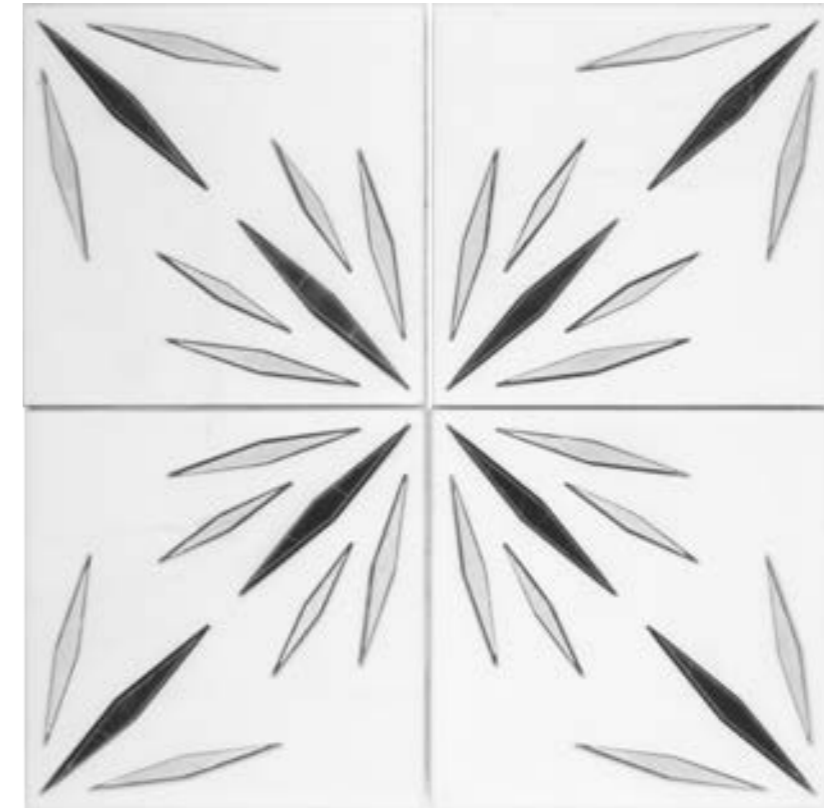

AURA WHITE Surface: HONED
Code: AUR WHITE Sheet size: 11.8"x11.8"
 Thickness: 3/8"
Material: DOLOMITE/ICE GREY/ANIA BLACK

Aura





AURA GREY
Code: AUR GREY
Surface: HONED
Sheet size: 12"X12"
Thickness: 3/8"
Material: TROJAN GREY/ANIA BLACK/DOLOMITE



ARTIST
STONE
MOSAIC



DAHLIA GOLD
Code: DAH GOLD
Material: ASHEN WHITE MARBLE

Surface: Engraved/Rustic Silver Gold Leaf
Sheet size: 12"X12"
Thickness: 3/8"



Skalini



OTANNATO WHITE

ARTISTIC
STONE
MOSAIC

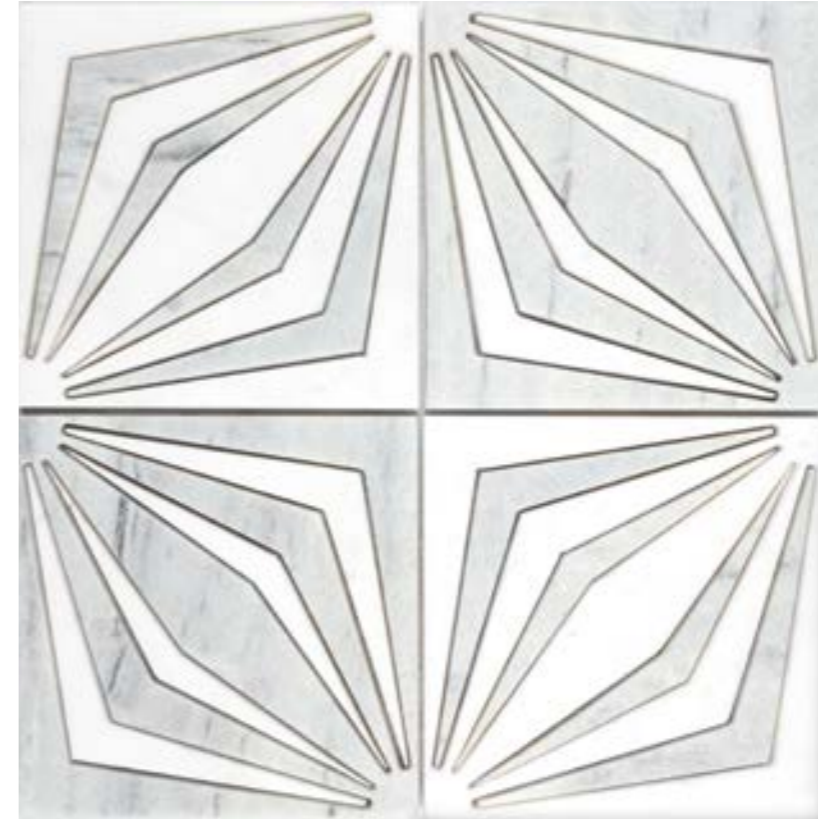

OTANNATO WHITE Surface: HONED
Code: OTA WHITE Sheet size: 12"X12"
 Thickness: 3/8"
Material: DOLOMITE/ICE GREY



Otannato



RITZ GOLD
Code: RTZ GOLD

Material: ASHEN WHITE MARBLE
Surface: Engraved/Rustic Silver Gold Leaf
Sheet size: 12"X12"
Thickness: 3/8"





AZTECA ANTICO
Code: AZT ANTICO
Material: ASHEN WHITE MARBLE
Surface: Engraved
Sheet size: 12"X12"
Thickness: 3/8"



SONIA CREMA
Code: SNA CREMA
Material: LIMESTONE CLOUDY / ANTIQUE RUSTY MIRROR
Sheet size: 12"X12"
Thickness: 3/8"





FESTIVAL

ARTISTIC
STONE
MOSAIC



FESTIVAL 1
Code: FST-01
Chip size:
2"x2"
Sheet size:
11.8"x11.8"
Thickness: 3/8"

FESTIVAL 2
Code: FST-02
Chip size:
2"x2"
Sheet size:
11.8"x11.8"
Thickness: 3/8"



FESTIVAL 3
Code: FST-03
Chip size:
2"x2"
Sheet size:
11.8"x11.8"
Thickness: 3/8"



G O L D E N L I N E



GOLDEN LINE 1
Code: GLN-1

Chip size: 0.6" x 6"
Sheet size: 12" x 12"
Thickness: 3/8"



GOLDEN LINE 2
Code: GLN-2

Chip size: 0.6" x 6"
Sheet size: 12" x 12"
Thickness: 3/8"

Golden Line





GOLDEN LINE 3
Code: GLN-3

Chip size: 0.6"x 6"
Sheet size: 12"x12"
Thickness: 3/8"



GOLDEN LINE 6
Code: GLN-6

Chip size: 0.6"x 6"
Sheet size: 12"x12"
Thickness: 3/8"



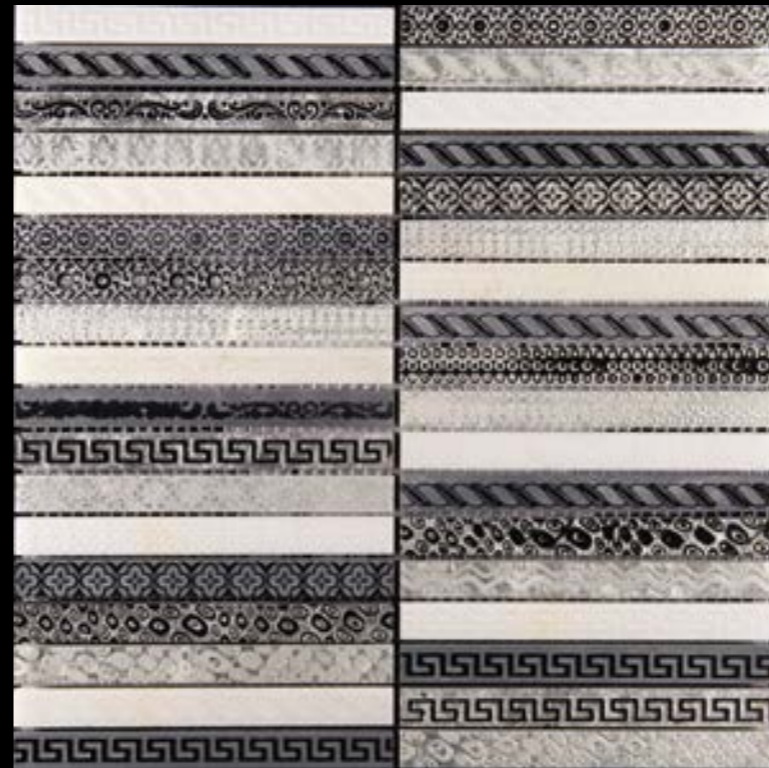

GOLDEN LINE 4
Code: GLN-4

Chip size: 0.6"x 6"
Sheet size: 12"x12"
Thickness: 3/8"



GOLDEN LINE 5
Code: GLN-5

Chip size: 0.6"x 6"
Sheet size: 12"x12"
Thickness: 3/8"

Golden Line



GOLDEN LINE 5





LEGEND 1
Code: LGN-1

Chip size: 1.2"x 1.2"
Sheet size: 12"x12"
Thickness: 3/8"



LEGEND 2
Code: LGN-2

Chip size: 1.2"x 1.2"
Sheet size: 12"x12"
Thickness: 3/8"



LEGEND 3
Code: LGN-3
Chip size: 1.2"x 1.2"
Sheet size: 12"x12"
Thickness: 3/8"



LEGEND 1



FIRE DANCE 3
Code: FDC-3

Chip size: 2"x 2"
Sheet size: 12"x12"
Thickness: 3/8"



FIRE DANCE 2
Code: FDC-2

Chip size: 2"x 2"
Sheet size: 12"x12"
Thickness: 3/8"

Fire Dance





FIRE DANCE 1
Code: FDC-1

Chip size: 0.6" x 2"
Sheet size: 12" x 12"
Thickness: 3/8"



FIRE DANCE 1



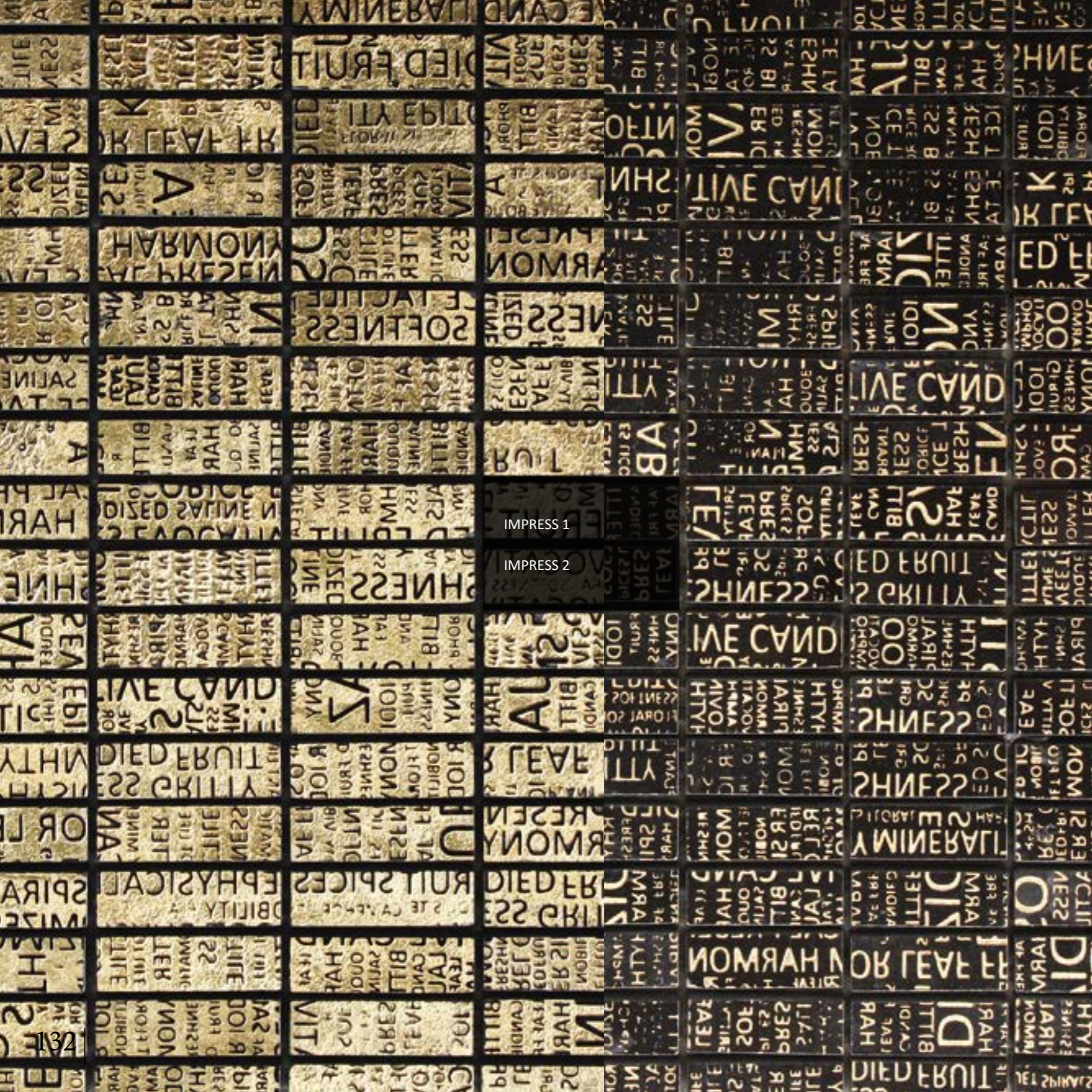

IMPRESS 1
Code: IMS-1
Chip size: 0.6"x 2"
Sheet size: 12"x12"
Thickness: 3/8"



IMPRESS 2
Code: IMS-2
Chip size: 0.6"x 2"
Sheet size: 12"x12"
Thickness: 3/8"

*This one of a kind art inspired mosaic can be made custom to your clients specifications.





IMPRESS 3
Code: IMS-3
Chip size: 0.6"x 2"
Sheet size: 12"x12"
Thickness: 3/8"



IMPRESS 3





ARTISTIC
STONE
MOSAIC



IMPRESS 4
Code: IMS-4
Chip size: 0.6"x 2"
Sheet size: 12"x12"
Thickness: 3/8"



Impress



DYNASTY 2



DYNASTY 1
Code: DNY-1
Chip size: 2" x 2"
Sheet size: 12" x 12"
Thickness: 3/8"



DYNASTY 2
Code: DNY-2
Chip size: 2" x 2"
Sheet size: 12" x 12"
Thickness: 3/8"

* Variation in color, shade, finish, hardness, strength and slip resistance is inherent in Natural stone products. White marbles contain naturally occurring deposits of iron which may lead to discoloration of marble and turning it yellow-rust or grey if used in wet areas. This is a natural characteristics of the stone and that is why it cannot be considered as a defect in the product. MIR Mosaic is in no way responsible for discoloration of the natural stones.



Skalini



DYNASTY 3
Code: DNY-3
Chip size: 2"x 2"
Sheet size: 12"x12"
Thickness: 3/8"



DYNASTY 4
Code: DNY-4
Chip size: 2"x 2"
Sheet size: 12"x12"
Thickness: 3/8"

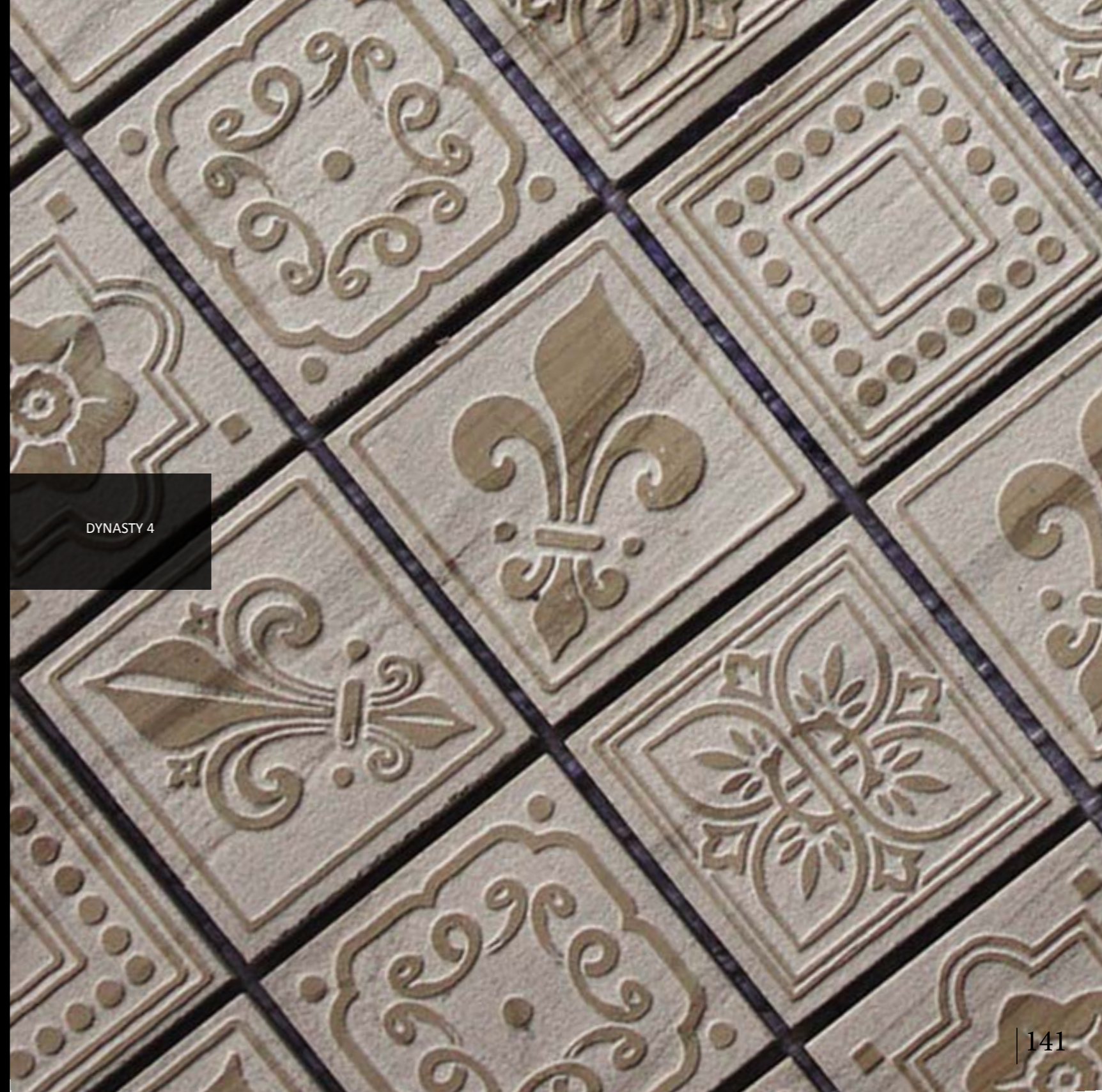

* Variation in color, shade, finish, hardness, strength and slip resistance is inherent in Natural stone products. White marbles contain naturally occurring deposits of iron which may lead to discoloration of marble and turning it yellow-rust or grey if used in wet areas. This a natural characteristics of the stone and that is why it cannot be considered as a defect in the product. MIR Mosaic is in no way responsible for discoloration of the natural stones.





DYNASTY 5
Code: DNY-5
Chip size: 2"x 2"
Sheet size: 12"x12"
Thickness: 3/8"



DYNASTY 5



Skalini



VEGAS 2

ARTISTIC
STONE
MOSAIC

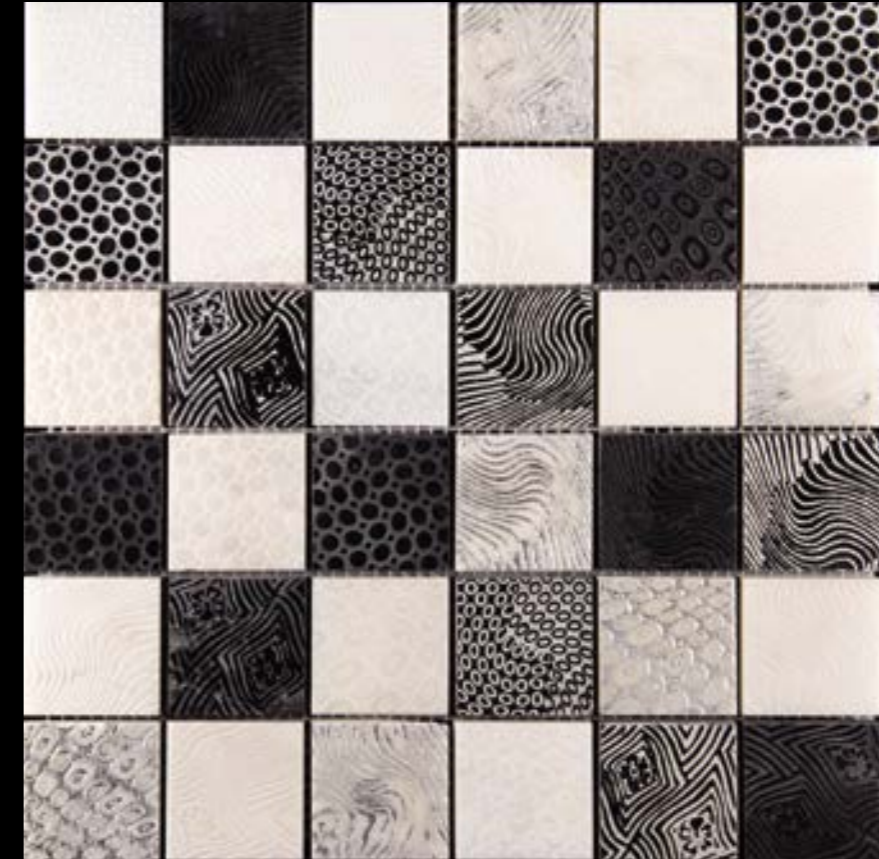

VEGAS 2
Code: VGS-2
Chip size: 2" x 2"
Sheet size: 12" x 12"
Thickness: 3/8"

Vegas



VEGAS 1
Code: VGS-1
Chip size: 2"x2"
Sheet size: 12"x12"
Thickness: 3/8"



VEGAS 3

VEGAS 4



VEGAS 3
Code: VGS-3

Chip size: 0.9" x 4"
Sheet size: 12" x 12"
Thickness: 3/8"



VEGAS 4
Code: VGS-4

Chip size: 0.9" x 4"
Sheet size: 12" x 12"
Thickness: 3/8"



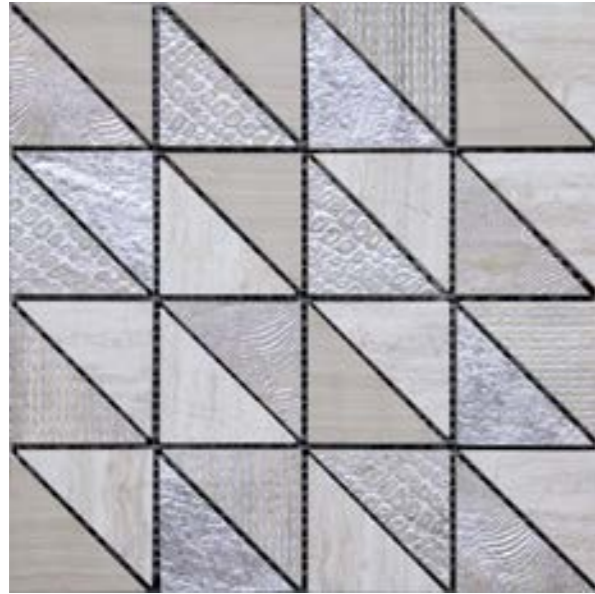

VEGAS 8i
Code: VGS-8i
Chip size: Irregular
Sheet size: 11.8"x11.8"
Thickness: 3/8"



VEGAS 7i
Code: VGS-7i
Chip size: Irregular
Sheet size: 11.8"x11.8"
Thickness: 3/8"



P U R I T Y

ARTISTIC
STONE

PURITY 1
Code: PRT-01
Chip size: 0.6"x 2"
Sheet size: 11.8"x11.8"
Thickness: 5/16"



PURITY 2
Code: PRT-02
Chip size: 0.6"x 2"
Sheet size: 11.8"x11.8"
Thickness: 5/16"



CLEOPATRA

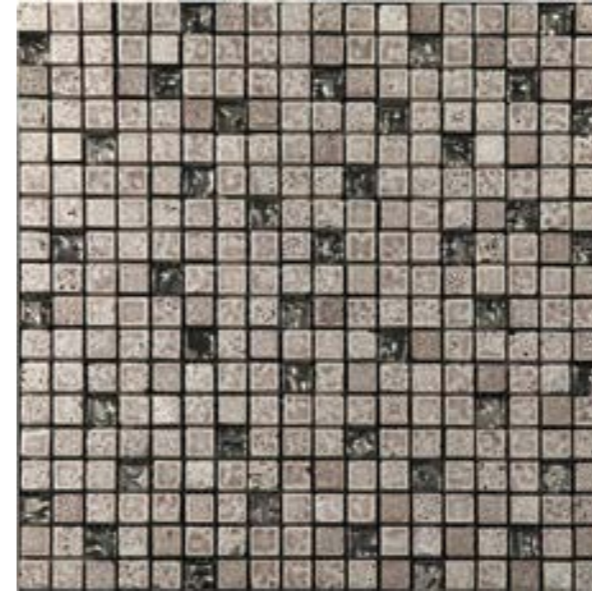

CLEOPATRA 2
Code: CPR-2
Chip size: 0.6"x 0.6"
Sheet size:
11.7"x11.7"
Thickness: 5/16"



CLEOPATRA 1
Code: CPR-1
Chip size: 0.6"x 0.6"
Sheet size:
11.7"x11.7"
Thickness: 5/16"



CLEOPATRA 6
Code: CPR-6
Chip size: 0.6"x 0.6"
Sheet size:
11.7"x11.7"
Thickness: 5/16"

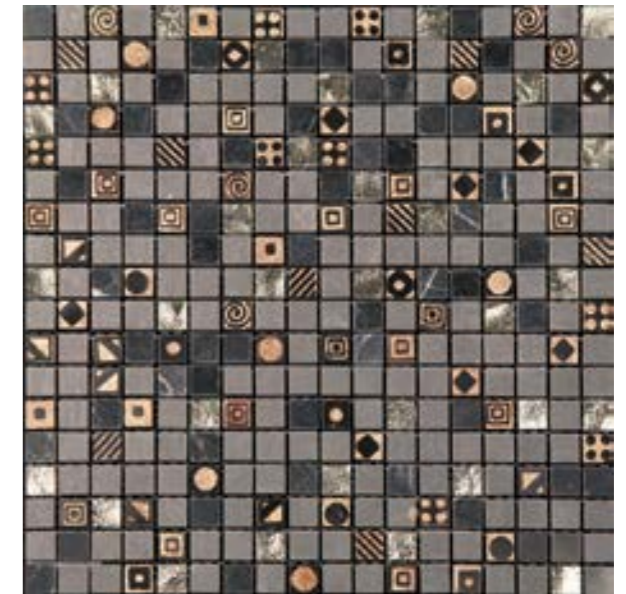

CLEOPATRA 5
Code: CPR-5
Chip size: 0.6"x 0.6"
Sheet size:
11.7"x11.7"
Thickness: 5/16"



B U R J



BURJ SILVER
Code: BRJ-1
Chip size: Irregular
Sheet size: 12"x12"
Thickness: 3/8"



BURJ 2
Code: BRJ-2
Chip size: Irregular
Sheet size: 12"x12"
Thickness: 3/8"



BURJ GOLD
Code: BRJ-6
Chip size: Irregular
Sheet size: 12"x12"
Thickness: 3/8"





DEVON 3



DEVON 3
Code: DVN-3
Chip size: 0.9"x 0.9"
Sheet size: 11.8"x11.8"
Thickness: 3/8"



Devon

H E X

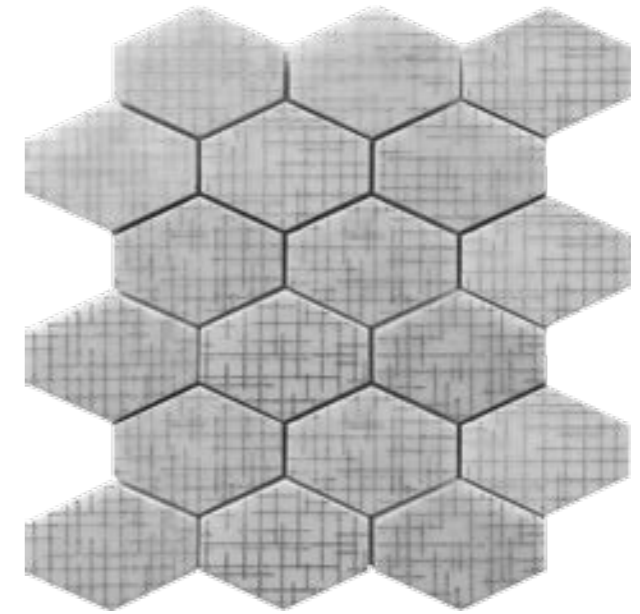

HEX 3
Code: HEX-3
Chip size: 3.8"x2.8"
Sheet size:
11.6"x12.6"
Thickness: 3/8"



HEX 4
Code: HEX-4
Chip size: 2.5"
Sheet size:
11.6"x10.8"
Thickness: 3/8"



Hex



PIETRA FLOREALE



PIETRA FLOREALE 01
Code: PF-01
Chip size: Irregular
Sheet size: 12"x12"
Thickness: 3/8"



PIETRA FLOREALE 01
Code: PF-01
Chip size: Irregular
Sheet size: 12"x12"
Thickness: 3/8"





PIETRA FLOREALE 03
 Code: PF-03
 Chip size: Irregular
 Sheet size: 12"x12"
 Thickness: 3/8"



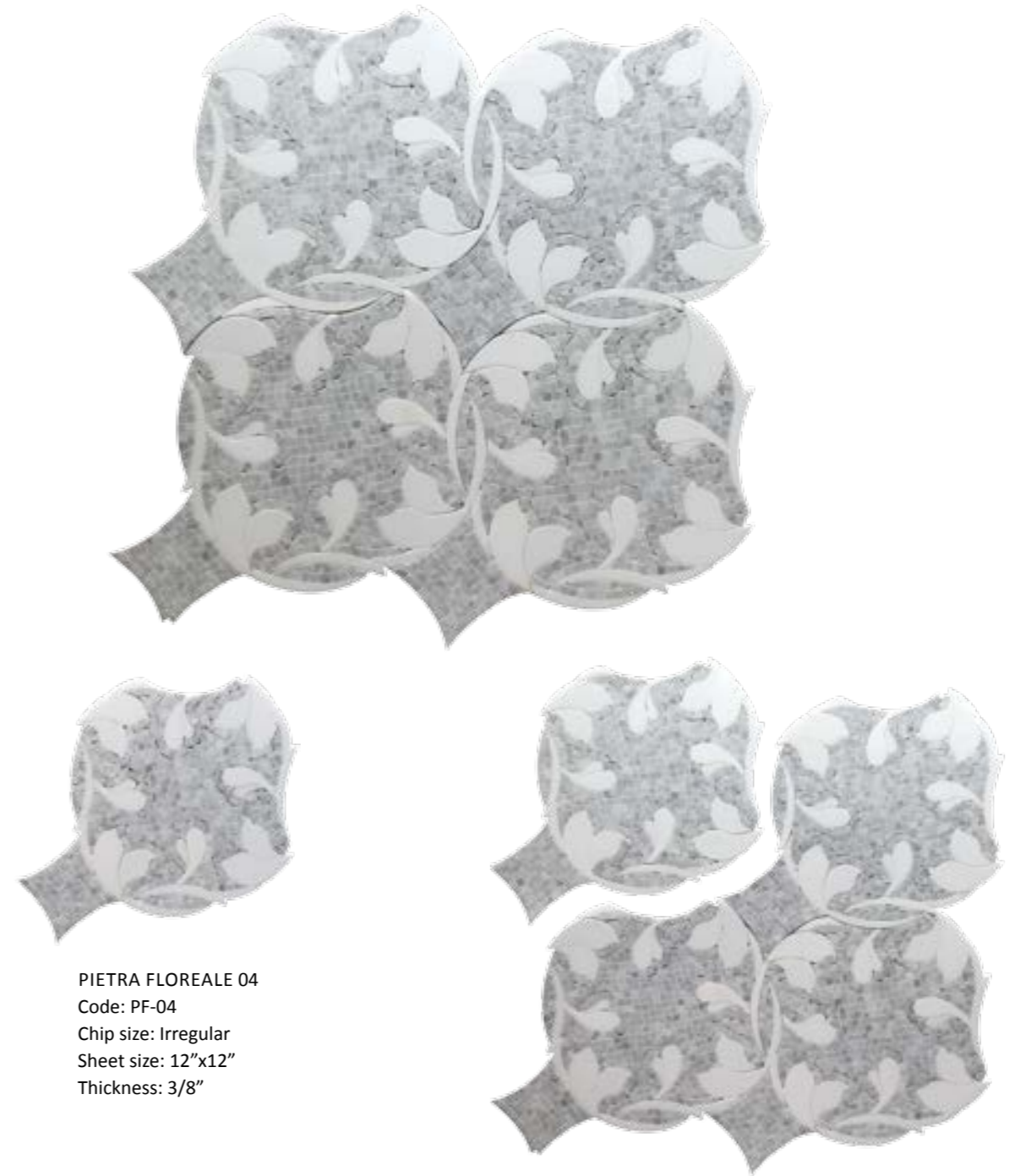

PIETRA FLOREALE 04
 Code: PF-04
 Chip size: Irregular
 Sheet size: 12"x12"
 Thickness: 3/8"



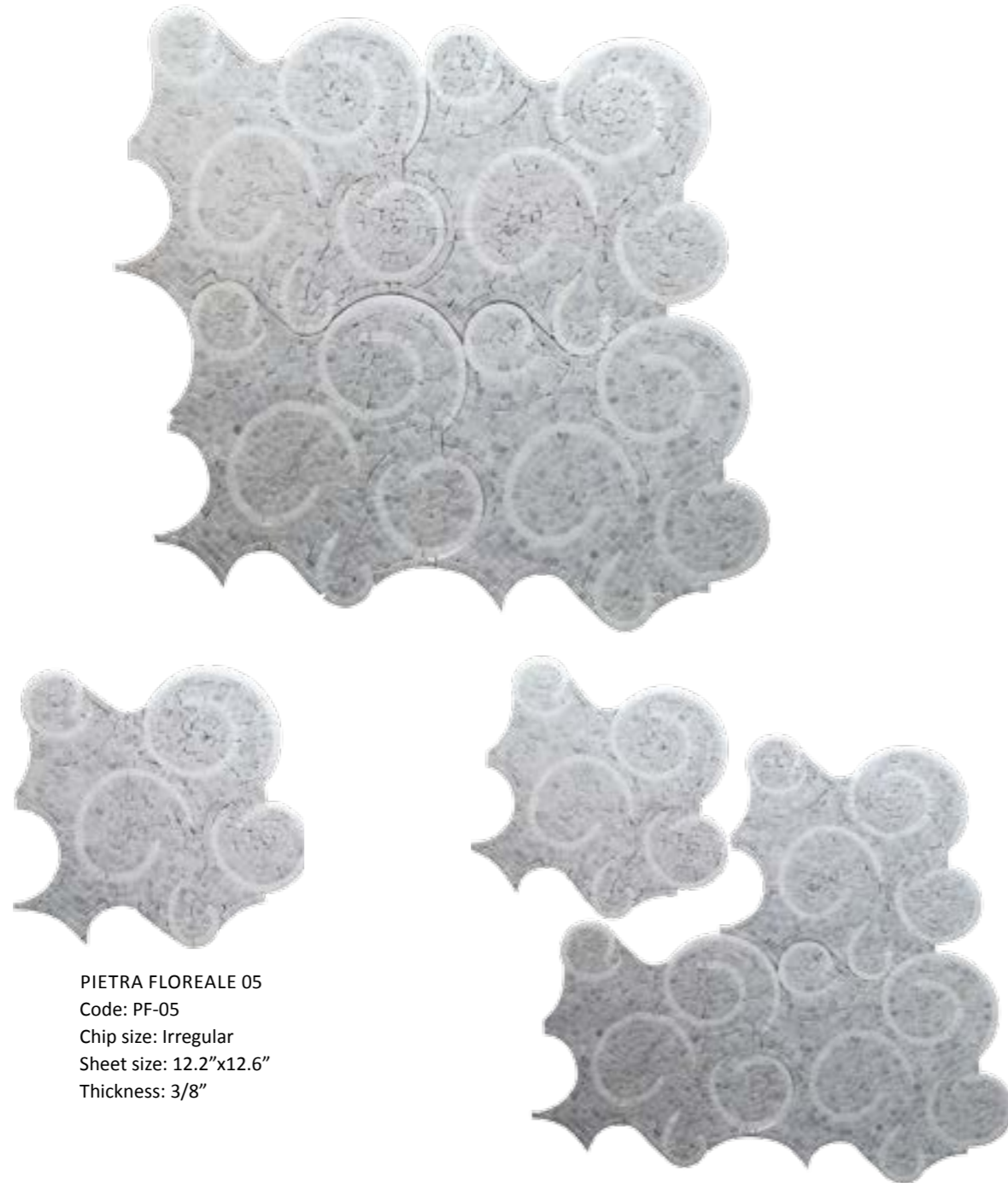

PIETRA FLOREALE 05
Code: PF-05
Chip size: Irregular
Sheet size: 12.2"x12.6"
Thickness: 3/8"





Skalini

ARTISTIC
STONE
MOSAIC



PIETRA FLOREALE 02
Code: PF-02
Chip size: Irregular
Sheet size: 12.2"x12.2"
Thickness: 3/8"



Pietra Floreale



This designer favorite collection features a unique historical pattern with Moroccan and European influences. Precisely etched and carefully cut the stone patterns are assembled artistically creating a new decorative motif to add to your modern surroundings.

*Custom options are also available. Please contact your sales representative for more information

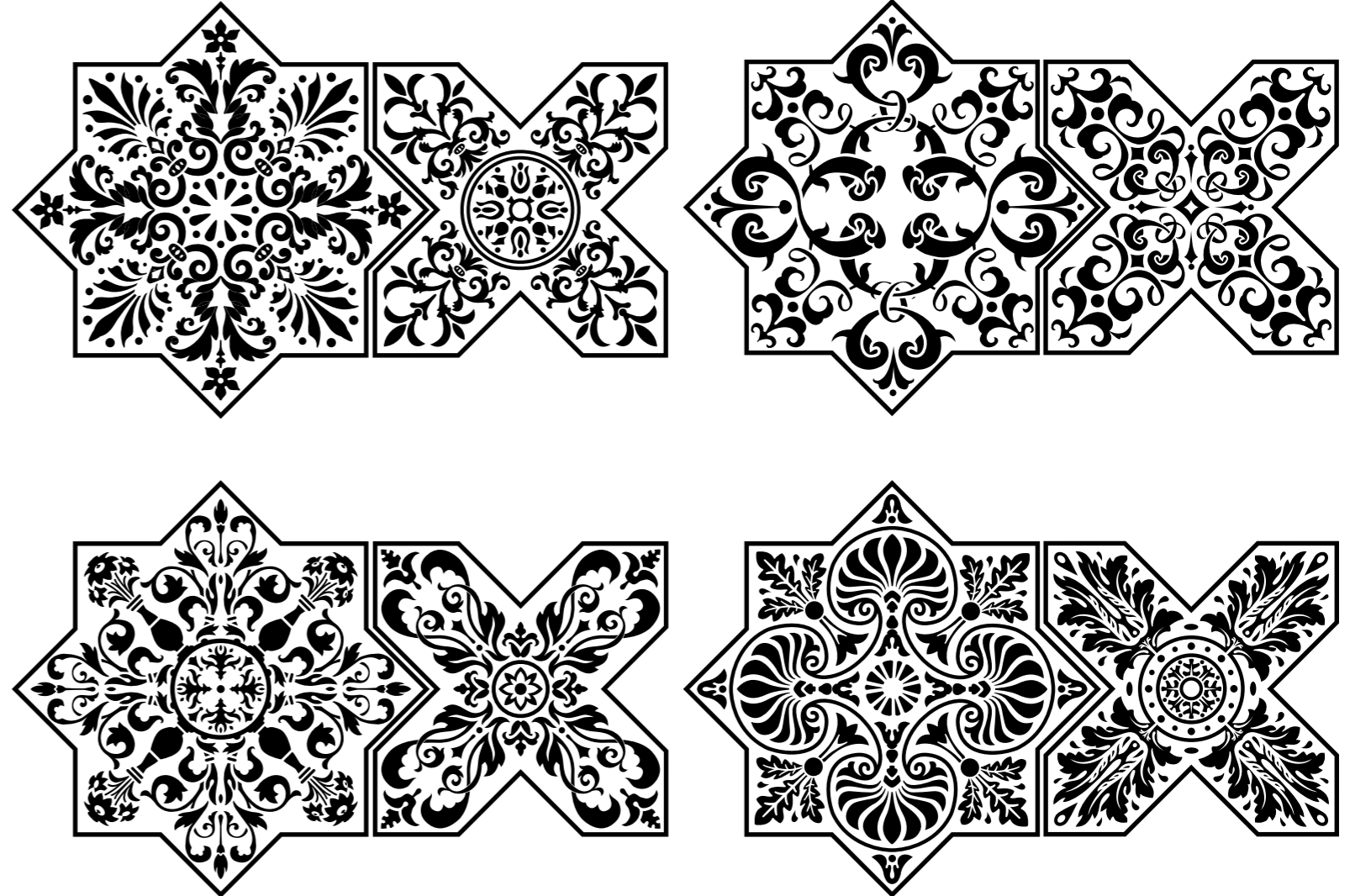



PANTHEON WHITE
Code: PNT WHITE
Sheet size: 7.25"x7.25"
Thickness: 3/8"
**Sold by 4 pcs (1 sheet). 1 sq.ft = 2.7 sheets*



PANTHEON BLACK
Code: PNT BLACK
Sheet size: 7.25"x7.25"
Thickness: 3/8"
**Sold by 4 pcs (1 sheet). 1 sq.ft = 2.7 sheets*



PANTHEON GREY
Code: PNT GREY
Sheet size: 7.25"x7.25"
Thickness: 3/8"
**Sold by 4 pcs (1 sheet). 1 sq.ft = 2.7 sheets*

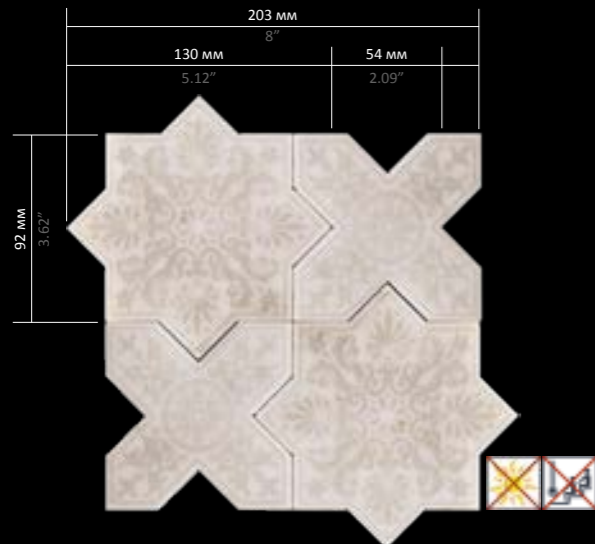

PANTHEON ANTICO
Code: PNT ANTICO
Sheet size: 7.25"x7.25"
Thickness: 3/8"
**Sold by 4 pcs (1 sheet). 1 sq.ft = 2.7 sheets*



PANTHEON BLUE
Code: PNT BLUE
Sheet size: 7.25"x7.25"
Thickness: 3/8"
**Sold by 4 pcs (1 sheet). 1 sq.ft = 2.7 sheets*



PANTHEON CREMA
Code: PNT CREMA
Sheet size: 7.25"x7.25"
Thickness: 3/8"
**Sold by 4 pcs (1 sheet). 1 sq.ft = 2.7 sheets*



PANTHEON BLACK
PANTHEON ANTICO
PANTHEON BLUE

* Variation in color, shade, finish, hardness, strength and slip resistance is inherent in Natural stone products. White marbles contain naturally occurring deposits of iron which may lead to discoloration of marble and turning it yellow-rust or grey if used in wet areas. This a natural characteristics of the stone and that is why it cannot be considered as a defect in the product. MIR Mosaic is in no way responsible for discoloration of the natural stones.





PANTHEON ANTICO
 Code: PNT ANTICO
 Sheet size: 7.25"x7.25"
 Thickness: 3/8"

*Sold by 4 pcs (1 sheet). 1 sq.ft = 2.7 sheets

* Variation in color, shade, finish, hardness, strength and slip resistance is inherent in Natural stone products. White marbles contain naturally occurring deposits of iron which may lead to discoloration of marble and turning it yellow-rust or grey if used in wet areas. This a natural characteristics of the stone and that is why it cannot be considered as a defect in the product. MIR Mosaic is in no way responsible for discoloration of the natural stones.





PANTHEON BLACK
Code: PNT BLACK
Sheet size: 7.25"x7.25"
Thickness: 3/8"

*Sold by 4 pcs (1 sheet). 1 sq.ft = 2.7 sheets



PANTHEON BLUE
Code: PNT BLUE
Sheet size: 7.25"x7.25"
Thickness: 3/8"

*Sold by 4 pcs (1 sheet). 1 sq.ft = 2.7 sheets

* Variation in color, shade, finish, hardness, strength and slip resistance is inherent in Natural stone products. White marbles contain naturally occurring deposits of iron which may lead to discoloration of marble and turning it yellow-rust or grey if used in wet areas. This a natural characteristics of the stone and that is why it cannot be considered as a defect in the product. MIR Mosaic is in no way responsible for discoloration of the natural stones.



PANTHEON BLUE



PANTHEON CREMA
 Code: PNT CREMA
 Sheet size: 7.25"x7.25"
 Thickness: 3/8"
 *Sold by 4 pcs (1 sheet). 1 sq.ft = 2.7 sheets



PANTHEON GREY
 Code: PNT GREY
 Sheet size: 7.25"x7.25"
 Thickness: 3/8"
 *Sold by 4 pcs (1 sheet). 1 sq.ft = 2.7 sheets

* Variation in color, shade, finish, hardness, strength and slip resistance is inherent in Natural stone products. White marbles contain naturally occurring deposits of iron which may lead to discoloration of marble and turning it yellow-rust or grey if used in wet areas. This a natural characteristics of the stone and that is why it cannot be considered as a defect in the product. MIR Mosaic is in no way responsible for discoloration of the natural stones.





PANTHEON WHITE-GREY-ANTICO

** Variation in color, shade, finish, hardness, strength and slip resistance is inherent in Natural stone products. White marbles contain naturally occurring deposits of iron which may lead to discoloration of marble and turning it yellow-rust or grey if used in wet areas. This a natural characteristics of the stone and that is why it cannot be considered as a defect in the product. MIR Mosaic is in no way responsible for discoloration of the natural stones.*

PANTHEON



PANTHEON WHITE-GREY-ANTICO* Sheet size: 7.25"x7.25"
 Code: PNT WHITE-GREY-ANTICO Thickness: 3/8"
 *Sold by 4 pcs (1 sheet). 1 sq.ft = 2.7 sheets

**This is a custom mix. Please contact your sales representative for more information.*





PANTHEON BLACK-WHITE*
Code: PNT BLACK-WHITE

Sheet size: 7.25"x7.25"
Thickness: 3/8"

*Sold by 4 pcs (1 sheet). 1 sq.ft = 2.7 sheets

*This is a custom mix. Please contact your sales representative for more information.



PANTHEON BLACK-WHITE

* Variation in color, shade, finish, hardness, strength and slip resistance is inherent in Natural stone products. White marbles contain naturally occurring deposits of iron which may lead to discoloration of marble and turning it yellow-rust or grey if used in wet areas. This a natural characteristics of the stone and that is why it cannot be considered as a defect in the product. MIR Mosaic is in no way responsible for discoloration of the natural stones.



PANTHEON WHITE-BLACK

** Variation in color, shade, finish, hardness, strength and slip resistance is inherent in Natural stone products. White marbles contain naturally occurring deposits of iron which may lead to discoloration of marble and turning it yellow-rust or grey if used in wet areas. This a natural characteristics of the stone and that is why it cannot be considered as a defect in the product. MIR Mosaic is in no way responsible for discoloration of the natural stones.*

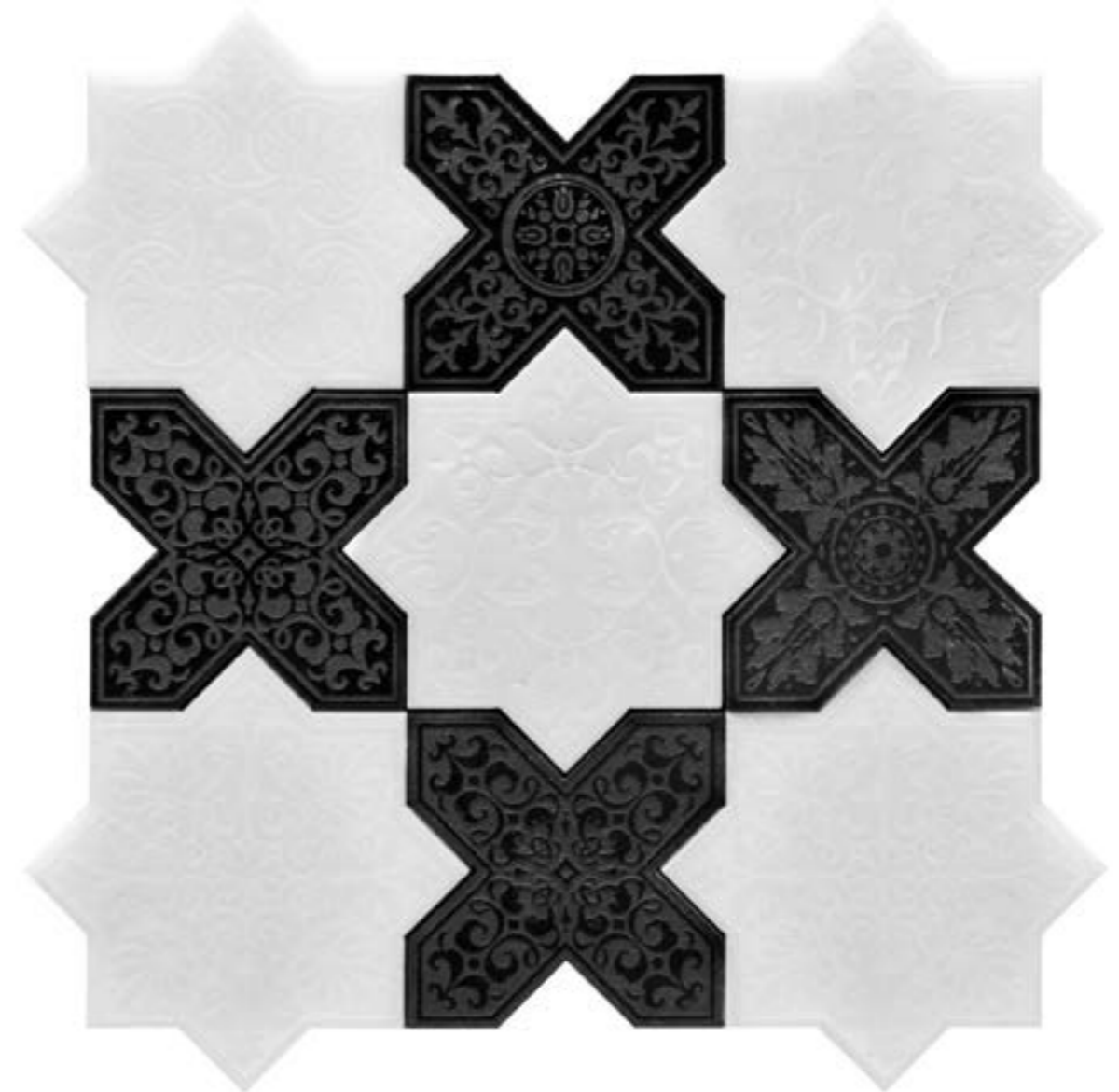

PANTHEON WHITE-BLACK*
Code: PNT WHITE-BLACK

Sheet size: 7.25"x7.25"
Thickness: 3/8"

**Sold by 4 pcs (1 sheet). 1 sq.ft = 2.7 sheets*

**This is a custom mix. Please contact your sales representative for more information.*





PANTHEON BLUE-BLACK*
 Code: PNT BLUE-BLACK
 Sheet size: 7.25"x7.25"
 Thickness: 3/8"
 *Sold by 4 pcs (1 sheet). 1 sq.ft = 2.7 sheets



PANTHEON BLACK-BLUE*
 Code: PNT BLACK-BLUE
 Sheet size: 7.25"x7.25"
 Thickness: 3/8"
 *Sold by 4 pcs (1 sheet). 1 sq.ft = 2.7 sheets

*These are a custom mixes. Please contact your sales representative for more information.



PANTHEON WHITE-BLUE*
 Code: PNT WHITE-BLUE
 Sheet size: 7.25"x7.25"
 Thickness: 3/8"
 *Sold by 4 pcs (1 sheet). 1 sq.ft = 2.7 sheets



PANTHEON WHITE-ANTICO*
 Code: PNT WHITE-ANTICO
 Sheet size: 7.25"x7.25"
 Thickness: 3/8"
 *Sold by 4 pcs (1 sheet). 1 sq.ft = 2.7 sheets



PANTHEON BLUE-WHITE*
 Code: PNT BLUE-WHITE
 Sheet size: 7.25"x7.25"
 Thickness: 3/8"
 *Sold by 4 pcs (1 sheet). 1 sq.ft = 2.7 sheets



PANTHEON ANTICO-WHITE*
 Code: PNT ANTICO-WHITE
 Sheet size: 7.25"x7.25"
 Thickness: 3/8"
 *Sold by 4 pcs (1 sheet). 1 sq.ft = 2.7 sheets

*These are a custom mixes. Please contact your sales representative for more information.



* Variation in color, shade, finish, hardness, strength and slip resistance is inherent in Natural stone products. White marbles contain naturally occurring deposits of iron which may lead to discoloration of marble and turning it yellow-rust or grey if used in wet areas. This a natural characteristics of the stone and that is why it cannot be considered as a defect in the product. MIR Mosaic is in no way responsible for discoloration of the natural stones.

Skalini

PANTHEON



PANTHEON NUOVO WHITE
Code: PNV WHITE

Sheet size: 9.4"x9.4"
Thickness: 3/8"



PANTHEON NUOVO ANTICO
Code: PNV ANTICO

Sheet size: 9.4"x9.4"
Thickness: 3/8"



PANTHEON NUOVO GREY
Code: PNV GREY

Sheet size: 9.4"x9.4"
Thickness: 3/8"



PANTHEON NUOVO BLACK
Code: PNV BLACK

Sheet size: 9.4"x9.4"
Thickness: 3/8"

* Variation in color, shade, finish, hardness, strength and slip resistance is inherent in Natural stone products. White marbles contain naturally occurring deposits of iron which may lead to discoloration of marble and turning it yellow-rust or grey if used in wet areas. This a natural characteristics of the stone and that is why it cannot be considered as a defect in the product. MIR Mosaic is in no way responsible for discoloration of the natural stones.



*Sold by 4 pcs (1 sheet). 1 sq.ft = 1.63 sheets



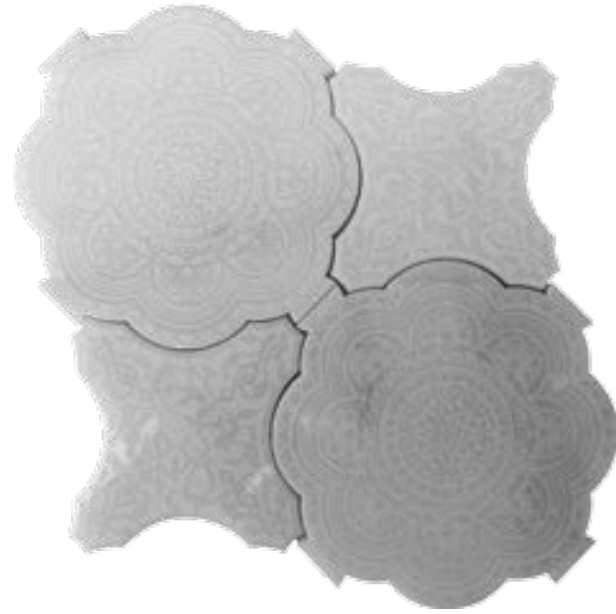

PANTHEON FLOREALE WHITE
Code: PFL WHITE
Sheet size: 9.6"x9.6"
Thickness: 3/8"



PANTHEON FLOREALE ANTICO
Code: PFL ANTICO
Sheet size: 9.6"x9.6"
Thickness: 3/8"



PANTHEON FLOREALE GREY
Code: PFL GREY
Sheet size: 9.6"x9.6"
Thickness: 3/8"

* Variation in color, shade, finish, hardness, strength and slip resistance is inherent in Natural stone products. White marbles contain naturally occurring deposits of iron which may lead to discoloration of marble and turning it yellow-rust or grey if used in wet areas. This a natural characteristics of the stone and that is why it cannot be considered as a defect in the product. MIR Mosaic is in no way responsible for discoloration of the natural stones.



*Sold by 4 pcs (1 sheet). 1 sq.ft = 1.56 sheets



* Variation in color, shade, finish, hardness, strength and slip resistance is inherent in Natural stone products. White marbles contain naturally occurring deposits of iron which may lead to discoloration of marble and turning it yellow-rust or grey if used in wet areas. This a natural characteristics of the stone and that is why it cannot be considered as a defect in the product. MIR Mosaic is in no way responsible for discoloration of the natural stones.



*Sold by 4 pcs (1 sheet). 1 sq.ft = 1.56 sheets

WATER-JET COLLECTION

Mosaic Maintenance and Installation Guide

The Water-Jet Collection we have created is an innovative collection with a wide range of design applying traditional essences with sleek modern lines. The design features of water jet allows you to achieve an artisan, yet sophisticated finish, combining modern production techniques with the beauty of ancient craftsmanship. The combination of design and creativity will definitely make a stunning statement. Our water-jet collections uses natural stone, glass and mother of pearl materials. Natural stone is a product of organic formation and will have a color and size variations, blemishes and chipped edges. No two pieces are exactly identical lending to the beauty and prestige of these materials.

Inspection:

Always inspect your tiles before they are installed, as **installation of material constitutes acceptance**. Any questions as to acceptability must be resolved before installation. Always layout your material prior to installation to ensure the appearance meets desired results. Mir Mosaic is in no way responsible for the installation of our tiles or thereafter. The responsibility for correct installation rests with the end user. Some may be susceptible to scratching in handling, installation and use. Expect a slight color variation from production run to production run.

Usage:

- Interior/Exterior walls (some items may not be suitable for exterior use)
- Back splashes
- Shower walls/floors (some items may not be suitable for shower pan use)
- Light/Medium/Heavy foot traffic
- **NOT** recommended for swimming pools or areas submerged in water for prolonged period of time.
- **ALWAYS** - refer to the Mir Mosaic product guide provided in the catalog or website to determine suitability for your desired installation. Some collections may not be suitable for all areas listed above.
- For areas exposed to extreme temperature such as fireplace hearth or behind cook top contact Mir Mosaics at: info@mir-mosaic.com for additional information on usage.

Installation:

To prolong the life and beauty of your installation, it is best to secure a licensed installer familiar with the industry standards established in the NTCA, ASTM, M.I.A. and ANSI handbooks for tile and trade installation.

Due to the natural character of stone products, it is very important that the proper installation and methods are used according to the relevant industry standards. For specific questions or accepted industry standards, refer to the Marble Institute of America (www.marble-institute.com).

Natural stone may vary in absorption. It is recommended to pre-seal stones prior to installation. This will help prevent setting materials and grouts from staining the surface of the stone. Penetrating type sealers that leave the material looking natural are recommended for this purpose. Suggested sealer brands include but are not limited to: Dupont™ Stonetech® Professional Sealer and Aqua Mix. Please refer to sealers Manufacturer instructions prior to sealing. Test in a small area before sealing entire surface to ensure suitability. Contact your purchase location for additional information on these types of sealers.

We recommend installing stones over a clean, sound, and flat concrete or mortar substrate. The surface should be free of contaminates or any condition that could compromise the bond of the tile.

Use a high quality, well maintained wet saw with a diamond blade designed for cutting stone materials. Using a poorly maintained tile saw or a blade will cause the tile to chip during cutting. Always cut tile very slowly to avoid chipping.

Grout joints should be packed full and free of all voids and pits. Excess grout should be cleaned from the surface as the work progresses, while grout is fresh and before it hardens. Prior to grouting, test in a small area to make sure that the right color grout is chosen and that the surface does not scratch during grouting.

Suggested setting materials include but are not limited to:

- LATICRETE PERMACOLOR® Grout
- LATICRETE Tile adhesive Mortar or Laticrete 220 Marble & Granite Mortar or similar products.

MAINTENANCE

Stone is a natural product and care should be taken to maintain its lasting beauty. To maximize the life of your mosaic and retain its artistic integrity, please consider the following:

- Use only a mild, pH-neutral detergent cleaner and damp sponge or rag to clean your mosaic.
 - **Do not** use acid, alkaline, and solvent-based cleaners. They can damage and/or discolor the tiles and the grout.
 - **Do not** allow soap, bleach or other cleaning solutions set on the surface.
 - **Do not** wax any part of your mosaic.
 - **Do not** let stains sit on your mosaic's surface for extended periods. Clean promptly.
- Acceptable cleaners for natural stone surfaces may be acquired through your Mir Mosaic purchase location or other tile dealers.

Always test cleaner in a small inconspicuous area prior to use throughout the installation to determine suitability and use of care and maintenance products.

WARRANTY

MIR Mosaic makes no warranties, express or implied, including merchantability or fitness for a particular purpose. Purchaser's remedy is limited to replacement or refunding the cost of defective material which has not been installed or altered in any way, and under no circumstances shall MIR Mosaic be liable for any loss or damage arising from the purchase, use, or inability to use this product, or for any special, indirect, incidental, or consequential damages. No installer, dealer, agent, or employee of MIR Mosaic has the authority to modify the obligations or limitations of this warranty.

ARTISTIC STONE COLLECTION

Mosaic Maintenance and Installation Guide

The Artistic Stone Collection is decorative mosaics comprised of various mixed materials. Combinations may include glass and stone, stone and metal, polished and honed stone. Natural stone is a product of organic formation and will have color and size variations, blemishes and chipped edges. No two pieces are exactly identical lending to the beauty and prestige of these materials. Coupled with the various mixed media, these collections transpire to luxury.

Inspection:

Always inspect your tiles before they are installed, as **installation of material constitutes acceptance**. Any questions as to acceptability must be resolved before installation. Always layout your material prior to installation to ensure the appearance meets desired results. Mir Mosaic is in no way responsible for the installation of our tiles or thereafter. The responsibility for correct installation rests with the end user.

Usage:

- Interior walls
- Back splashes
- **Materials NOT** recommended for swimming pools or areas submerged in water.
- **Materials NOT** recommended for use in direct sunlight as fading may occur.
- **Use of adhesive tapes such as masking tape, blue tape, painters tape, duct tape is not recommended during or after the installation process. These adhesives may adversely affect or damage the appearance of the Artistic Stone Collection**
- **ALWAYS** - refer to the Mir Mosaic product guide provided in the catalog or website to determine suitability for your desired installation. Some collections may not be suitable for all areas listed above.
- For areas exposed to extreme temperature such as fireplace hearth or behind cook top contact Mir Mosaics at: info@mir-mosaic.com for additional information on usage.

Installation:

To prolong the life and beauty of your installation, it is best to secure a licensed installer familiar with the industry standards established in the NTCA, ASTM, M.I.A. and ANSI handbooks for tile and trade installation. Particular care should be taken to use the correct adhesive, grout and sealants. Use only non-sanded grout for grouting Artistic Stone mosaics.

Using wrong setting material can cause damage to the color and beauty of the mosaic. The installer is responsible for choosing and using the correct installation practices to achieve an acceptable finished product.

Usage:

- Interior/Exterior walls/floors
- Back splashes
- Shower walls/floors
- Steam Showers
- Light/Medium/Heavy foot traffic
- **NOT** recommended for swimming pools or areas submerged in water for prolonged period of time.
- **ALWAYS** - refer to the Mir Mosaic product guide provided in the catalog or website to determine suitability for your desired installation. Some collections may not be suitable for all areas listed above.
- For areas exposed to extreme temperature such as fireplace hearth or behind cook top contact Mir Mosaics at: info@mir-mosaic.com for additional information on usage.

Installation:

To prolong the life and beauty of your installation, it is best to secure a licensed installer familiar with the industry standards established in the NTCA, ASTM, M.I.A. and ANSI handbooks for tile and trade installation.

Due to the natural character of stone products, it is very important that the proper installation and methods are used according to the relevant industry standards. For specific questions or accepted industry standards, refer to the Marble Institute of America (www.marble-institute.com).

Natural stone may vary in absorption. It is recommended to pre-seal stones prior to installation. This will help prevent setting materials and grouts from staining the surface of the stone. Penetrating type sealers that leave the material looking natural are recommended for this purpose. Suggested sealer brands include but are not limited to: Dupont™ Stonetech® Professional Sealer and Aqua Mix. Please refer to sealers Manufacturer instructions prior to sealing. Test in a small area before sealing entire surface to ensure suitability. Contact your purchase location for additional information on these types of sealers.

We recommend installing stones over a clean, sound, and flat concrete or mortar substrate. The surface should be free of contaminates or any condition that could compromise the bond of the tile.

Use a high quality, well maintained wet saw with a diamond blade designed for cutting stone materials. Using a poorly maintained tile saw or a blade will cause the tile to chip during cutting. Always cut tile very slowly to avoid chipping.

Grout joints should be packed full and free of all voids and pits. Excess grout should be cleaned from the surface as the work progresses, while grout is fresh and before it hardens. Prior to grouting, test in a small area to make sure that the right color grout is chosen and that the surface does not scratch during grouting.

Suggested setting materials include but are not limited to:

- LATICRETE PERMACOLOR® Grout
- LATICRETE Glass tile adhesive Mortar or Laticrete 220 Marble & Granite Mortar or similar products.

MAINTENANCE

Stone is a natural product and care should be taken to maintain its lasting beauty. To maximize the life of your mosaic and retain its artistic integrity, please consider the following:

- Use only a mild, pH-neutral detergent cleaner and damp sponge or rag to clean your mosaic.
 - **Do not** use acid, alkaline, and solvent-based cleaners. They can damage and/or discolor the tiles and the grout.
 - **Do not** allow soap, bleach or other cleaning solutions set on the surface.
 - **Do not** wax any part of your mosaic.
 - **Do not** let stains sit on your mosaic's surface for extended periods. Clean promptly.
- Acceptable cleaners for natural stone surfaces may be acquired through your Mir Mosaic purchase location or other tile dealers.

Always test cleaner in a small inconspicuous area prior to use throughout the installation to determine suitability and use of care and maintenance products.

WARRANTY



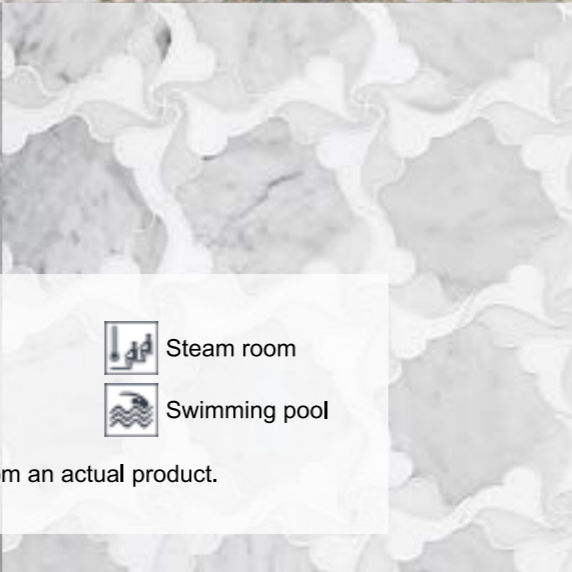
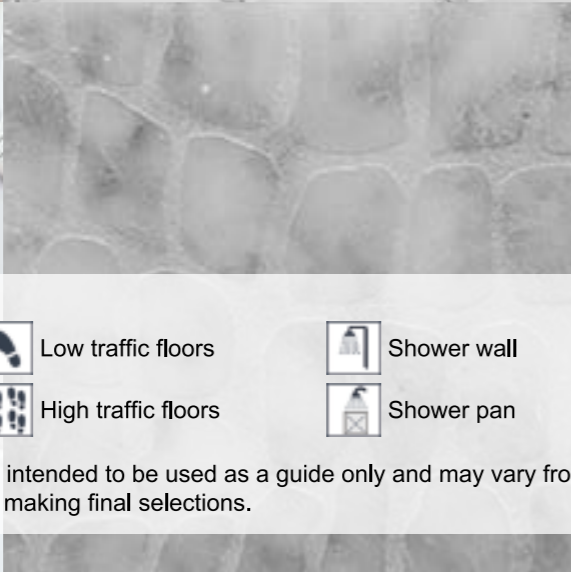
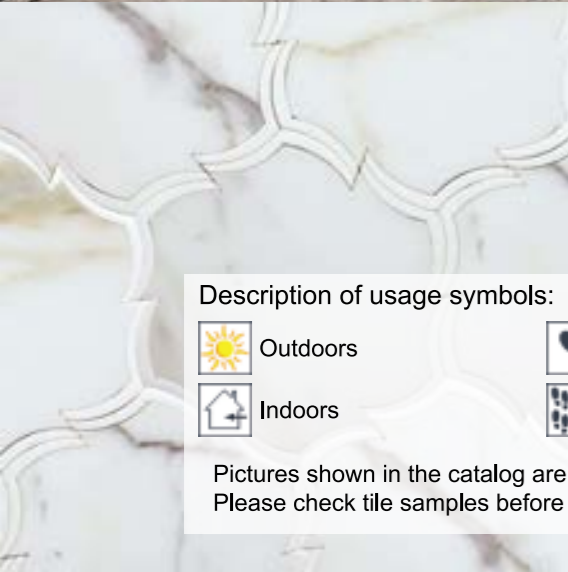





MIR Mosaic makes no warranties, express or implied, including merchantability or fitness for a particular purpose. Purchaser's remedy is limited to replacement or refunding the cost of defective material which has not been installed or altered in any way, and under no circumstances shall MIR Mosaic be liable for any loss or damage arising from the purchase, use, or inability to use this product, or for any special, indirect, incidental, or consequential damages. No installer, dealer, agent, or employee of MIR Mosaic has the authority to modify the obligations or limitations of this warranty.



Exclusive Distributors:

MIR Group, Inc.
 2200 B Zanker Rd, San Jose, CA 95131
 Ph: +1 408 432-5400,
 +1 408 432-1000
 fax: +1 408 228-3924
 E-mail: info@mir-mosaic.com
www.facebook.com/mir.mosaic
www.mir-mosaic.com

Description of usage symbols:

- | | | | |
|--|---|---|---|
|  Outdoors |  Low traffic floors |  Shower wall |  Steam room |
|  Indoors |  High traffic floors |  Shower pan |  Swimming pool |

Pictures shown in the catalog are intended to be used as a guide only and may vary from an actual product.
 Please check tile samples before making final selections.

Palazzo Veneranda Fabbrica del Duomo, Piazza del Duomo n.20, 20122 Milano-Italy
 0039(02)7222201
 E-mail: info@skalini.it
www.skalini.it

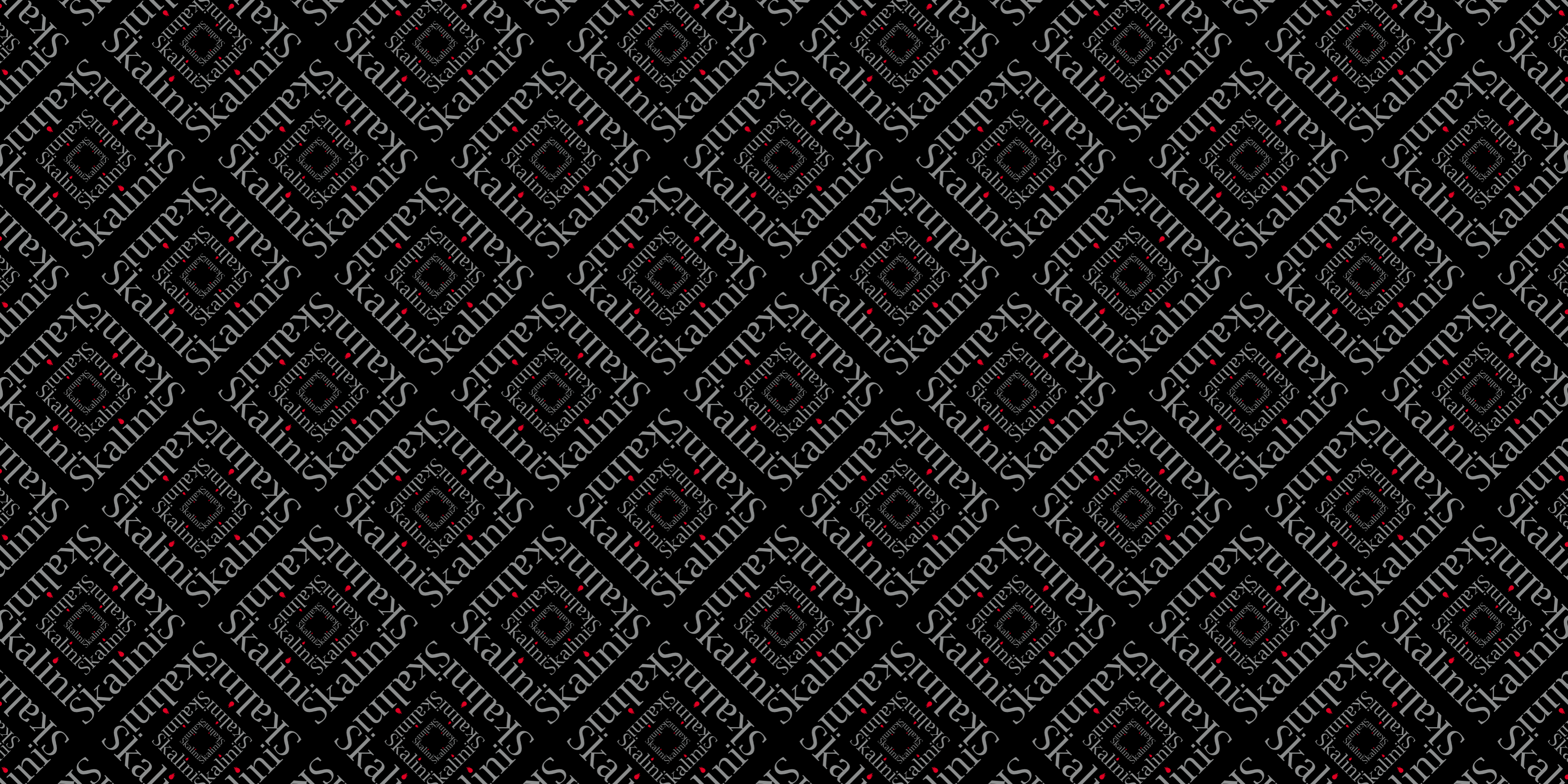



Skalini
Designs for your lifestyle

20
19